PHYSICAL EDUCATION

Physical Education Day is being observed today, as a part of Education Week. Physical education, which is very important, includes the work at the public playgrounds, the study of hygiene in the schools and an appreciation of outdoor life. The great outdoor playgrounds of the early American inhabitants are fast disappearing. It is up to the American people to voice their opinion in regard to the destruction of the virgin forests. Become more familiar with the outdoors and be come a healthier nation.

REMEMBER, A SICK BODY MAKES A SICK MIND

THE WEATHER

Washington, Dec. 9.—Fair and colder tonight; Sunday, cloudy, probably followed by snow. Moderate but fresh north winds shifting to northeast.

THE PORTSMOUTH HERALD

FIRST IN NEWS—CIRCULATION GREATEST

SUN AND TIDE
Standard Time
Sun Rises 7.01
Sun Sets 4.12
Length of Day 9.11
High Tide ..... 2.39 am. 2.46 pm
Moon Rises ..... 9.43 pm
Light Automobile Lamps at 4.43 pm

VOL. XXXVIII., NO. 65. PORTSMOUTH, N. H., SATURDAY, DECEMBER 9, 1922. Portsmouth Daily Republican, Merged with THE HERALD, July 1, 1902 PRICE TWO CENTS.

TRAINS CRASH IN FOG — 20 INJURED

BARTLETT GIVEN A LIFE SENTENCE

For Murder of Boston Drug Clerk--District Attorney Says Sentence Should Never Be Interfered With

Albert W. Bartlett, alias James W. Williams of Newburyport, who previous to his shooting of Frank B. Small, a Boston drug clerk, to death, was located in an office in this city, was given a life sentence in the superior criminal court of Boston on Friday.

A dramatic scene occurred when Bartlett was being led away to the Charlestown State prison.

Bartlett seized the extended hands of the two brothers, Attorneys Daniel T. O'Connell and James E. O'Connell, who had defended him, and thanked them, with tears in his eyes.

"Bartlett," they replied, "you should thank God your life has been spared." Then the prisoner, supported by court officer Brickley, tottered away to the detention room with bowed head and tears flowing over his cheeks.

For days rumors of the possibility of such a decision have pervaded the courthouse. After Dr. L. Vernon Briggs, formerly executive secretary of the State Board of Mental Diseases, had testified the court took a recess, at 1.10 p. m. It was known then that an important conference would be held. Court came in at 2 p. m.

TEL 3 TAXI

MARRIAGE BY RADIO IS ILLEGAL

(By Associated Press)

Albany, N. Y., Dec. 9.—Marriage ceremony by radio is illegal on account of the words "in the presence," as contained in the law. The case of the legality of a radio marriage was brought up by a person who wanted to have a San Francisco clergyman perform the ceremony while they were in the Central Palace in New York city. The bride and groom were to broadcast their response to the questions.

COAST GUARDS SEIZE LAUNCH WITH LIQUOR

New York, Dec. 9.—A disabled launch carrying 150 cases of liquor was seized today by coast guards who answered the signals for aid.

HARDING SPEAKS TO CONGRESS

Washington, Dec. 8.—In his address to Congress today President Harding cited the transportation situation, farm credits, and the enforcement of prohibition as the most important problems of the day. He declared his purpose of calling an early conference of the governors of the states and territories to foster further cooperation in the administering of these laws.

The President suggested a merger of the railroad lines into systems and the abolition of the present Railroad Labor Board.

Other recommendations included:

More widespread farm credits.

More rigid examination of emigrants

Federal assistance in education of aliens.

Mr. Harding spoke for more than an hour to members of Congress in joint session. He was frequently interrupted with applause, especially when speaking of Prohibition enforcement.

FOUR PEOPLE ARE KILLED

(By Associated Press)

Trenton, Pa., Dec. 9—Four persons are known to be dead and several were injured today in an explosion in the glazing mills of the Braff Diamond Powder Company near [illegible]nt, Pa.

DIVORCE FOR MRS. RISBERG

(By Associated Press)

San Francisco, Dec. 9—Mrs. Agnes Risberg was granted a divorce in the supreme court from "Charles Swede" Risberg, former Chicago ball player. Mrs. Risberg won the divorce on the grounds that her husband was cruel and neglected her.

Commissioner Wallis at High school Tuesday night.

WOMAN WINS ON RECOUNT

(By Associated Press)

Springfield, Mass., Dec. 9.—Mrs. Emma B. Brigham, who on the face of the election reports last Tuesday was defeated by John O'Brien by a majority of 32, was declared elected by a majority of 17 when the re-count was reported today. Mrs. Brigham, who is a Republican, is the first woman to be elected to either boadr of the city government there.

ASTORIA LOSS $15,000000

Astoria, Oregon, Dec. 5——The business district of Astoria is in ruins, two are dead, hundreds are homeless and property loss estimated at $10,000,000 was caused by the fire.

Banks, newspaper plants, hotels, stores, theatres, and various places of business were destroyed. According to the Fire Chief E. B. Foster, the fire got out of control because it burned the piling beneath the buildings. Norris Staples dropped dead of heart failure when the fire was at its height. He was president of the Bank of Commerce.

Thirty blocks were wiped out by the flames. Many houses in the residential district were destroyed and 50 families living in apartment houses were made homeless.

A committee of citizens met with Mayor James Bremmer and planned immediate relief. Every restaurant and hotel in the city has been destroyed, as well as stocks of goods in the stores. There are prospects of immediate want. Portland bakeries sent loaves of b[illegible] sept bread. Seaside opened the hotel there to receive those who were [illegible]

A meeting of all the merchants was called for tomorrow to discuss plans for rebuilding.

Astoria, Oregon, Dec. 9.—Astoria today surveyed its loss of the twelve million dollar fire which yesterday ravaged twenty-four blocks of the business section. Measures were started to relieve the 2500 persons made homeless. Major Brenner and Chief of Police Carlson stated that radicals were suspected of starting the fire.

CLEMENCEAU IN HOPEFUL SPEECH

Washington, Dec. 8.—Georges Clemenceau, closing his visit to Washington this afternoon with a formal address, told his audience that America had a definite duty in Europe and that he thought the three-cornered agreement would definitely assure peace. There was much applause by the audience at a reference to Ex-President Wilson and his "14 points."

No comment was made at the White House on Mr. Clemenceau's address and his reference to the President's message.

Buick
Mechanical Excellence
H. E. WEVER

ARRANGEMENTS ARE COMPLETED

Plans for the State Grange Arranged By Chamber of Commerce

A full meeting of the Chamber of Commerce and Strawberry Bank Grange was held at the Rockingham hotel last evening to complete the arrangements for the next 47th annual meeting to be held in this city next week from Monday to Thursday inclusive. More than 200 reservations have been made in different hotels and houses through the efforts of the Chamber of Commerce. More than 1500 members are expected.

A most interesting program has been prepared for the reception of officers at the Rockingham next Monday night. There will be special speakers, music, etc.

Tuesday the regular session will be held at 11 o'clock at the Portsmouth Theatre.

Thursday afternoon a souvenir program has been prepared by the merchants and Retail Trade Board, which gives points of interest in Portsmouth. In the receiving line will be the state officers, Mayor and Mrs. F. W. Hartford, President and Mrs Seybolt, Managing Secretary and Mrs. Sherwood, and Mrs. F. H. Meloon Master of Strawberry Bank Grange.

Special invitations have been extended to the Mayor, the city council and directors of the Chamber of Commerce.

Tuesday evening there will be a meeting open to the public in the Portsmouth Theatre. There will be several speakers, including Mayor F. W. Hartford, Herbert M. Sayer, Master of the State Grange, and representatives of the local grange, Hon. Albert O. Brown, governor; and Sherman J. Lowell of Fredonia, N. Y., Master of the National Grange.

A meeting of all sub committees of the local grange and the Chamber of Commerce committees was held Friday evening at the Rockingham House and final arrangements were made for the opening reception to the New Hampshire State Grange on Monday evening and for the sessions of the Grange next week.

HON. I. A. WALLIS TO SPEAK IN P. H. S. HALL

Former U. S. Commissioner of Immigration at Ellis Island, N. Y.

The Teacher Association on Dec. 12 announces with pleasure the appearance here of Hon. Frederick A. Wallis, formerly United States Commissioner of Immigration at Ellis Island, N. Y., who will lecture on "Immigration and Americanization." It is a lecture every American should hear.

No one is in a better position to speak authoritatively on this fascinating topic than Mr. Wallis. His lecture covers the past and present policy adopted by our government and offers suggestions for improvement.

His lecture is alive with human interest, and crowded with the humorous and pathetic incidents which he has witnessed. He is an exceptionally pleasing and convincing speaker.

BAPTIST UNIT OF RED CROSS HOLDS MEETING

The Red Cross Unit of the Middle Street Baptist church held an all day sewing meeting Friday at the chapel on State street. Babies' layettes were made for the relief of the little ones in the Near East.

Some newspaper today.

Signals Obscured By Fog Near Charleston

(By Associated Press)

Charleston, S. C., Dec. 9—Twenty persons were injured, two of them seriously, when a train of the Atlantic Coast Line Railroad ran into the rear end of another train near the Hamilton station, twelve miles from here today.

The collision was caused by the heavy fog which obscured the signals.

R. B. PHILLIPS TAKES OVER THE AUTO BODY CO.

R. B. Phillips who will be remembered as the first purchaser of the Publishers Paper Plant for the manufacture of war munitions, has taken over the Auto Body Co. according to information to the Herald. General Manager Thomas J. Boyan who is a personal friend of Mr. Phillips, and who is the genius in auto body designing and building, has been planning some time with Mr. Phillips to take over the business.

The local stockholders, we understand, are to retire and the capital of the new company of which Mr. Boyan will be General Manager, will be $300,000.00. The company will rent the present plant for a year and will then build a modern one.

The complete transfer becomes effective in all details on December 14.

Mr. Phillips is one of the live wires in New England as a business man and he has had extensive business experience and will put the company on a business basis at once.

As soon as possible the output will be increased.

HIGH SCHOOL SPORT DASHES

The basketball team that will represent the high school this year has a great record to sustain. The school has had a wonderful record in previous years and there is every indication for success this year owing to the splendid material that is now on hand. Of last year's championship team, there are two players, John Pike one of the best school boy backs for his age in New England. Also Badger is also in school who played center last year, and with his fine ability and coaching ought to make good.

Avery Eastman and "Dugan" O'Leary are trying out for the Freshman team at Dartmouth. They have a fine record left from last year and have a good chance to make the team at Dartmouth. Harold Cotton, of last year's team is also trying out at New Hampshire State and it is almost certain that he will make the team.

Of last year's second string there are left Weeks, Lizio, Paich, Mara, Niel Schurman and Herbert Richardson, manager.

With all this material and Coach Jordan to lead them they ought to keep up their record. Coach Jordan will call out the candidates next week and practice will begin. As there are no games scheduled before Christmas, the team ought to be in good shape.

The Alumni are willing to play a practice game with the school team, as well as any of the teams in the Service League.

ORDER OF De MOLAY

The Portsmouth Order of De Molay for the sons of Masons and their chums, is growing very rapidly. All boys who are taken in before March will be charter members. The boys are making great work of their fine opportunity and expect to have a large order before long. The order is to give a dance in Freeman's hall January 12, 1923.

Some of our Portsmouth ladies evidently haven't heard that short skirts have been declared as out of style. A few are wearing 'em chorus girl length.

Early Christmas Shopping

Is Most Satisfactory

It saves later disappointments, and enables you to select leisurely while all assortments are best. Our lines are ready in every department, and are full of happy suggestions for graceful gift giving.

MEN'S, LADIES' AND CHILDREN'S UMBRELLAS; PYRALIN IVORY; BEADS; TOILET GOODS; FANCY TOWELS; LADIES' NECKWEAR; BOOKS; TABLE LINENS; DRESS FABRICS AND SILKS; HANDKERCHIEFS; POCKETBOOKS; BAGS AND OVERNIGHT CASES; SILK, LISLE AND WOOL HOSIERY; DAINTY UNDERWEAR OF SILK OR MUSLIN; TOYS; DOLLS; GAMES; LADIES' WAISTS, SKIRTS, SWEATERS; COATS FOR LADIES AND CHILDREN; BLANKETS AND COMFORTERS.

Geo. B. French Co.

OUR DEBUT.

This edition of the Portsmouth Herald has been edited by students of the Portsmouth schools, through the courtesy of Mr. Hartford. .. ..

The following staff wish to express their sincere thanks to Mr. Blayton and Mr. Gray, the principals of the schools, the students and all the citizens who have cooperated with us and aided us to make this issue a success.

Editor—John Meehan.
City Editor—Charlotte Tasker.
Telegraph Editors—Emeron Hall and Paul Gray.
Society Editor—Mildred Curtis.
Reporter Navy Yard—John O'Leary.
City Reporters—Ellsworth Clark, Winnie Pinkham, Russell Kimball, Benjamin Yoffe, Joseph Lamb, Anna Walker, Rosina Hutchings.
Proof Readers—Allan Hall, Nathalie Moulton.
Suburban Reporters—Rye, Elizabeth White; Kittery, Dorothy Lutts; Newington, Helen Davis; Greenland, Harris Hatch; Eliot, Alice Brooks; New Castle, Celia Williams; North Hampton, Mary Lamprey.
Stenographer—Constance Lyons.

MAKE THE BOARD OF INSTRUCTION RESPONSIBLE

The Board of Instruction is a representative body elected by direct vote of the people and charged by the people with the responsibility of the administration of the public schools. This charge implies first, the adoption of such plans as will best serve the educational welfare of all the school children of the city; second, economical business management to the end that moneys appropriated shall be carefully expended.

The writer is not aware that there has been any general or wide-spread opinion on the part of the taxpayers that this Board has indulged in gross extravagances. The more frequently expressed opinion is that more money should be appropriated for school purposes. Hence, it seems right to infer that the people are satisfied with the services of the Boards of Instruction that have represented them for many years.

This question naturally follows: Is it not sensible to let the Board of Instruction determine for themselves and finally what money is necessary for the annual support of public schools? There is no thought here of presuming to take from the City Council any prerogative which justly belongs to it. The council members admit that they do not know the needs of the schools; they therefore, perform this duty of appropriating money for the schools because it is thrust upon them. The whole burden of criticism for any lack of support can thus be fairly laid upon the council by parents, citizens and by the Board of Instruction itself. Not only is this true, but the council in the last analysis, determines certain educational policies which are rightly the business of the school board only. More than one councilman has expressed himself as opposed to the present plan and it is to be assumed that a body like this would prefer to be released of a charge for which it was not responsible; certainly the Board of Instruction on the other hand should be empowered to determine educational policies.

A slight revision of the city charter would correct this whole matter. We suggest that public hearings be held prior to the convening of the legislature to take up this question with our representatives. To them would be entrusted the introduction of any bill that seemed desirable to the citizens. There is no educational matter that is so fundamental to the welfare of all the people as this, and we urge action.

W. H. SLAYTON

PARENTS AND TEACHERS MEET AT JUNIOR HIGH

The largest gathering of parents ever held in the Whipple School assembled last evening as part of the celebration of American Education Week.

Over 150 were present and the need of a proper assembly hall was greatly felt as it was impossible to get such a large number into one of the class rooms. The following program was rendered:

America Forever ..... Junior High Orchestra
Faithful and True ..... Orchestra
Junior High School Aims and Needs..
W. H. Slayton, Supt. of Schools
Jollification March ..... Orchestra
Co-operation of Teachers and Parents
Mrs. C. L. Simmons, Pres. State Parent-Teacher Association.
Sweetheart Mine..Clarinet-Violin duet
March ..... Orchestra

Mr. Bilbruck, supervisor of music, was unable to be present, so Carlo Lanzalli, an eighth grade pupil, led the orchestra and did it in an excellent manner. Mr. Bilbruck and the members of the orchestra are to be congratulated upon the excellent way in which the music was rendered.

Supt. Slayton outlined briefly the Aims and Needs of the Junior High School and brought out clearly the fact that a new Junior High building would relieve the congestion in all the city schools and was considered by him the only satisfactory solution to the problem which now confronts the School Board.

Mrs. C. L. Simmers gave a splendid talk on co-operation, telling how much the father and mother could do by providing a time and place for study at home and encouraging them in their school work. Mrs. Simmers having taught here as a substitute during the past week said that she felt competent to judge the work of the school and wished that the parents might appreciate the fine organization that Principal Moody had developed. She thought the teachers very superior and took more than the average interest in each individual child and thought that the parents should congratulate themselves in having the privilege of trusting the education of their children to such a fine group.

At the close of the program a buffet lunch was served in the Domestic Science room. A social hour which was greatly enjoyed by both parents and teachers completed a most satisfactory evening.

Both parents and teachers hope to have more of these meetings.

One Dime Pays a Month's Rent

Here is one of the five houses near May's Landing, N. J., which are rented for ten cents a month—the record low rate in the United States. Here's the explanation: since "time immemorial" the families have occupied these houses and no rent was charged by the owner. Now a corporation has bought the land and to protect its title decided to charge a nominal rent.

America's Swimming Tank

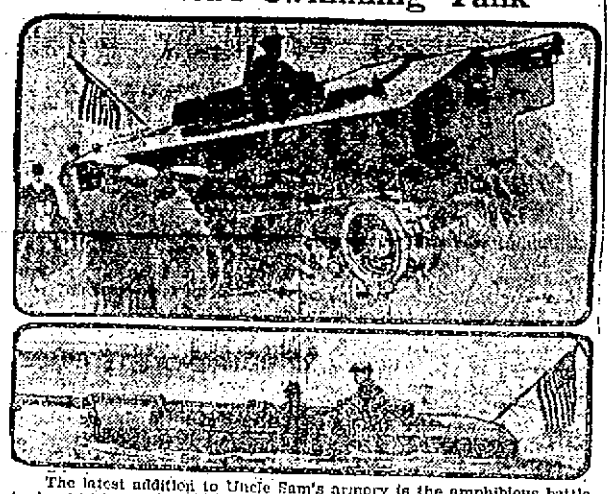

The latest addition to Uncle Sam's armory is the amphibious battle tank which tears over land at 35 miles an hour and chases the fleeing enemy through water. Before high army officials the tank gave its first demonstration in New York when it sped up Broadway, climbed the Palisades and then swam the Hudson. It was invented by Walter Christie, former auto racer. It is shown (above) climbing the Palisades and (below) swimming the Hudson.

NEWS FROM THE ATLANTIC HEIGHTS

The Men's Welfare club will meet Monday evening at the home of Mr. H. P. Berna.

Steps are being taken by the club looking toward the reopening of the Community Building. It is expected that the minstrel show which was given recently by the club will be repeated at Eliot soon and also at Christian Shore during this month.

Miss Blanche Woodward of Porpotas Lane is spending a few days with relatives at Newburyport, Mass.

A democratic rally was held in the Atlantic Heights schoolhouse Thursday evening.

While you are waiting for the bus it will be well worth your time to look at the display, exhibited by the school children of Atlantic Heights in Hammers' window. It reflects much credit upon the work of the children as well as upon the teachers.

Mr. and Mrs. John Haynes and family of Raleigh Way have moved to Auburn, Me., where Mr. Haynes has employment.

A republican rally will be held in the Atlantic Heights school house on Monday evening, December 11 and some very interesting speakers are expected. Everyone come.

A series of whist parties are being conducted by the A. A. A. in their club room each Tuesday night. These parties are very well attended and the evenings are very much enjoyed by all. The winners of the favors last Tuesday evening: Ladies' first, Mrs. Henshal; gentleman's first, Mr. Grace; ladies' consolation, Mrs. Poole; gent's consolation, Mr. Veine.

Clifton Storey of Raleigh Way and a former student of P. H. S. has gone to Vermont where he has employment.

The bowling team composed of such well known men as "Frankie Forest," Fred Reckendorf, Al Cotton, Sam Kingsbury and "Hook" Rochwiak will represent the Atlantic Heights club and go after some of the champs down town.

Charlie Aminzeen, the popular bus driver of Atlantic Heights, has completed his duties and gone to Auburn, Me.

A CHALLENGE

With what prevision of our rum-ship days has Whittier given us this ringing summons:

"Speed on the ship!—But let her bear
No merchandise of sin,
No groaning cargo of despair
Her roomy hold within;
No Lethean drug for Eastern lands,
NOR POISON-DRAUGHT FOR OURS;
But honest fruits of toiling hands
And Nature's sun and showers."

May Congress soon order the installment of a bronze copy of these lines on every ship of our merchant marine.

—W. F. WARREN, D. D.

Up-to-date and full of life, the Herald should be your every evening phoning 38.

HARVARD HAS LONG CONTRACT WITH BOSTON

Boston.—A contract between the city of Boston and Harvard University that has 950 years to run, with provision for renewals for 1,000 year periods "forever," was brought to light again by the fiftieth anniversary of the Arnold Arboretum in Jamaica Plain.

In a pamphlet issued by Prof. C. S. Sargent, director of the Arboretum is described the dual feature of the agreement under which the Arboretum, which has attracted botanists and plant lovers from all over the world, became part of the public park system of Boston while being administered by Harvard College authorities.

Under the agreement, which was drawn up for 1,000 years, the Arboretum has its walks and drives kept in condition by the city and is protected by the Boston police.

Representatives of the Arboretum have visited the five continents of the world to study and gather specimens of plant life.

CHRISTMAS CLUB

In 1913 the Portsmouth Trust and Guarantee Co., originated the Christmas Club, and since then it has grown extensively. At first, a license of $250,000 a year was paid out, and it was necessary for the bank to buy all supplies needed. Now no license is paid, but no profit whatsoever is saved for the club itself. The sole purpose of the club is to help the people of Portsmouth to be thrifty and save small amounts for the following year.

This year there are 2000 members enrolled as members. The checks will be mailed Monday next, December 11th. This next year—1923—it is hoped that the number of members will be twofold. All that is necessary to join is to get someone to hand in your name and pay the first week's dues. A child can easily do all that is to be done to have you enrolled as a member. Anyone can hand in your payments. Save money without feeling it. Those who joined for 1922 are satisfied—why can't more be satisfied next year and make Christmas even more successful than preceding years.

HOLIDAY SALE AND SOCIAL

Dauntless Workers Hostesses at Pleasant Gathering

The week just ending has been one of various Christmas sales by local organizations, and that of the Dauntless Workers of the Court Street Christian church on Friday evening, and the entertainment program presented in the church vestry, proved equally as interesting as the others and well attended.

Adornings of red and white crepe paper gave added cheer. There were streamers from the walls overhead, running to the sides. The window adornings were most effective, red and crepe paper streamers being arranged drapery effect, and over the top of each was a finish of wide crepe paper representing scenes of the Yule-tide season.

Home-cooked food, candy, aprons and bundles were sold at different tables arranged about the hall and all were well patronized. At the apron table a very attractive display was offered and the assortment was such that one could easily make a choice. The attendants here were Mrs. Lucinda Hinn, Mrs. Roland Hanscom and Miss Florence Hatch.

Home-made confections which tempted the lovers of sweets were sold at a table in charge of Mrs. June Dawson and Mrs. Georgia Mitchell.

The mystery table was presided over by Mrs. Grace Johnson and Mrs. Eleanor Hidgo. This attracted many patrons, especially among the young people.

At a table in charge of Mrs. Everett Seavey and Mrs. Belle Dame, a fine assortment of home cooked food was offered and readily sold.

A pleasing program added to the social interest of the evening and each number received abundant applause and encores were given.

The following was the order:

Selection ..... Lyric quartet
Reading ..... Mrs. Dame
Selection ..... Quartet
Recitation ..... Miss Helen Taylor
Duet.... Mrs. H. Hanscom, Mrs Hinn
Reading ..... Mrs. Orman Paul
Selection ..... Quartet

Mrs. Orman Paul and Mrs. Mabelle Dame were in charge of the entertainment. Mrs. Paul was also chairman of the decorating committee.

Refreshments of assorted cookies and hot cocoa were served all the committee in charge being Mrs. Sarah Ham, Mrs. Mildred Caswell and Mrs. Sarah Brown. A social hour followed the entertainment, and the new pastor Rev. Mr. Hulner, greeted all cordially and the gathering proved a very pleasant one, while a good sum was realized from the sale.

Our Dyeing Is Sure To Please

Pass Christian, Miss., Nov. 19.
Mr. Sussman:

Dear Sir—By this same mail I am sending you parcel post, insured, a grey sweater to be colored as nearly like the sample pinned to it as can be done. Your work has been so uniformly satisfactory, and that which I have had done in the south so very unsatisfactory that I would rather spend the extra money for postage, etc., and the time necessary, and have you do the work. Please, however, let me have the garment as soon as you can and insure it when sending it back, adding, of course, whatever expense you are put to to pay bill. Thanking you for the good work done in the past and confident that this will prove no exception, I am,

Faithfully yours,
(Mrs.) ALINE SHANE DEVIN.

When In Doubt—Go to
SUSSMAN'S
Tel. 103. 128 Penhallow St.

PEOPLE SHOULD USE MORE CARE IN SELECTING A COUGH REMEDY

It sometimes takes prompt action to relieve a cough that has unexpectedly come. Use the greatest possible care in the selection of cough remedy which will be a permanent benefit and assure results.

NEWMAN'S BALSAM OF TAR is a cough remedy that is as good as man can make, as efficient as medicine can be and as satisfactory as you can expect to buy. PREFER IT.

ASK YOUR DEALER FOR IT.—Adv.
3t a w fw n3t

Mr. Harold Lufkin has returned to his duties at the Standard Oil Co., after visiting friends in Plymouth, N. H.

Our complete line of
Christmas Handkerchiefs
Are now on display
It Is Most Satisfactory to Shop Early.
Lewis E. Staples
13 Market Street.

For Your Open Grate Use Cannel Coal
It is cheaper than wood and requires less attention and labor. It is clean to handle and burns with a brilliant flame.
C. E. WALKER & CO.
State and Water Streets. Call 236 or 237.

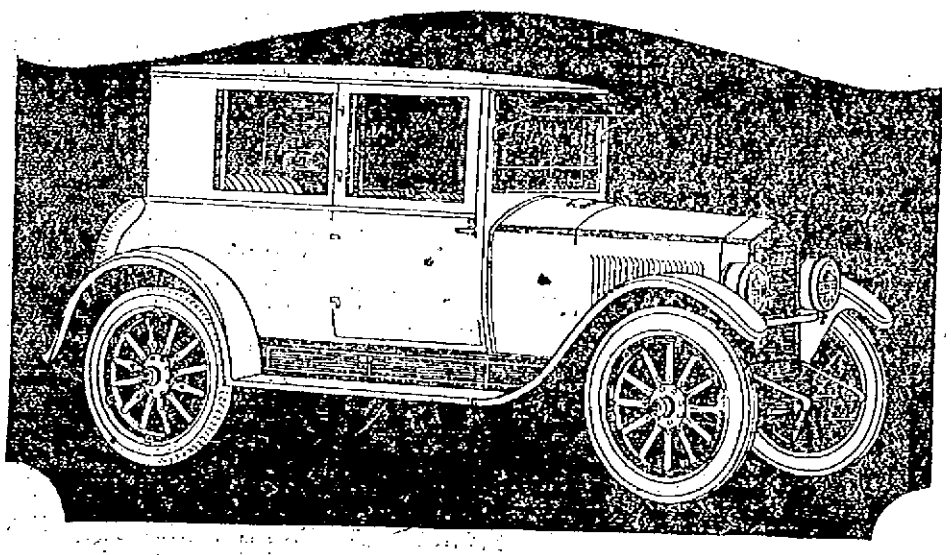

In Buying Any Closed Car
Always Consider the Open Car Price
It will Reveal Chassis Value

Open car cost shows the mechanical value you get in any closed car. And the difference shows what the closed body costs.

So consider well the two types of closed cars that sell around $1300. Some cost almost double the open car price.

Do You Want That Type —or This?

The Essex Coach at $1245 gives all essential closed car qualities on a chassis that costs $1045 in the open models.

The body is simple and sturdy, built for service and comfort. It fills every closed car utility, and to provide such advantages no sacrifice has been made in motor, clutch, transmission, axles or frame. The Essex is famed as one of the world's leading four cylinder cars. Even European experts call its motor the greatest of its size.

Steadfast Service First of All

The Essex Coach is positively reliable. Carefree, untroubled transportation, at the lowest cost for fuel, oil, tires and maintenance is assured.

In no car can you get more than you pay for. It is for you to decide which type will serve you better. We think you will prefer the type which features car reliability.

Touring - - $1045 Cabriolet - - $1145 Coach - - $1245
Freight and Tax Extra

CITY GARAGE—C. A. ROMEO, Prop.
Cor. High and Deer Sts., Portsmouth, N. H. Tel. 42.

ESSEX Coach $1245
Freight and Tax Extra

MANY ACRES OF LANDS NOW RECLAIMED

Washington.—A twenty-year review of government reclamation work is contained in the annual report for the fiscal year ended last June of Director Arthur P. Davis, of the United States Reclamation Service, of the Department of the Interior, as the 17th day of June, 1922, marked the completion of twenty years of operation of the National Reclamation Act.

The investment of the government during this period has been in round numbers $136,000,000, which has accomplished the construction of works by which about 1,675,000 acres of former arid land, in the West has been furnished with a complete water supply, and about 1,100,000 additional acres in private projects has received a supplemental supply. On government projects the area comprises 31,142 farms, at an average area per farm of about 63 acres, supplying more than 30,000 families.

With the investment mentioned the service has excavated more than 200,000,000 cubic yards of earth and rock, of which about 14,000,000 cubic yards have been placed in dams. Canals aggregating more than 13,000 miles have been built, including 27 miles of tunnels and 135 miles of flumes. Structures of all kinds and sizes to the number of 110,000 have been erected in connection with the work.

Some of the large projects constructed are the Roosevelt Dam, in Arizona, which is 200 feet high; the Arrowrock Dam in Idaho, 349 feet high; Elephant Butte dam in New Mexico, 306 feet high; and the Pathfinder and Shoshone dams in Wyoming, 214 and 328 feet high respectively.

Reclamation work also included the erection of many other dams, canals and tunnels, flumes, drains, power plants, transmission and telephone lines, roads, railroads, pumping plants and a variety of other classes of incidental work.

From an agricultural standpoint, the report said, the Reclamation Service has added another state to the Union, equal in value to its agricultural products to that of the state of West Virginia or the combined values of the crops of Vermont and Connecticut. The value of crops raised on farms on government projects in 1921 amounted $45,000,000 additional raised on private to $49,620,300, exclusive of about projects which were furnished water from works erected by the service.

The value of crops grown on irrigated lands in the Federal projects in 1921 averaged $48.85 per acre, as compared with $14.52, the average value per acre of the ten leading crops in the country as a whole in the same year. Since the government projects began the delivery of water the crops grown on reclaimed land have exceeded $475,000,000 in value, exclusive of the crop value on private lands watered through government sources, and of the increased value produced as live stock and stock products. The increased value of the lands as a result of reclamation work by the government was placed at over $500,000,000.

Director Davis pointed out that the reclamation projects have not been exempt from the vicissitudes of industrial conditions, and that although they enjoyed high prices during 1917, 1918 and 1919, they also suffered severely from the rapid decline in values and available markets in subsequent years. Although the acreage irrigated and cropped has continued to increase, the actual values realized in the past two years are less than those of previous years. The acid test of the industrial depression, he concluded, has demonstrated, however, not only the ability but the determination of nearly all of the water users to meet the payments required by law.

FRECKLES AND HIS FRIENDS. BY BLOSSER

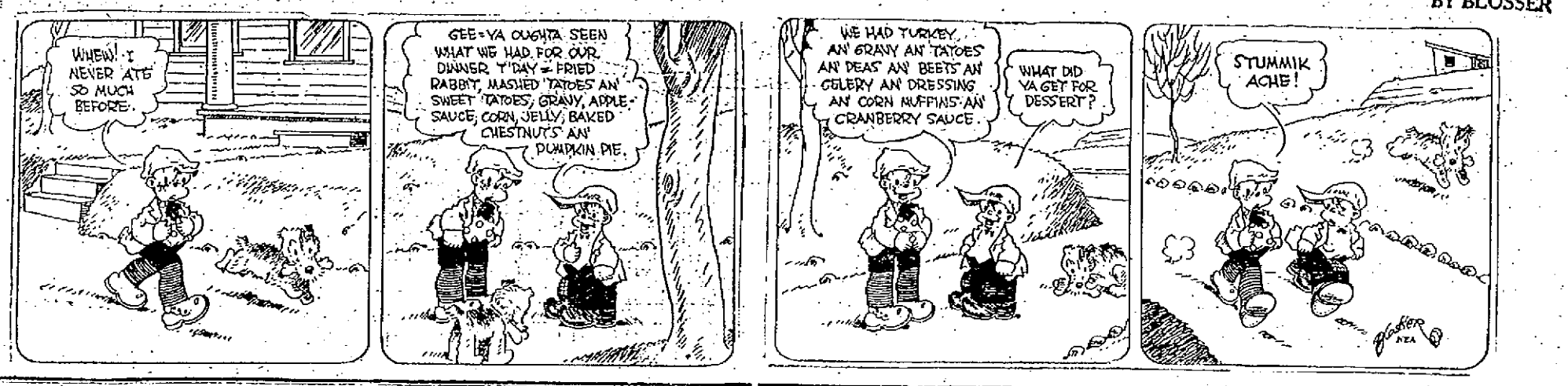

DAYS OF BLOCKED RAILROADS PAST

St. Paul, Minn.—The day of blocked railroad lines in winter due to huge snow drifts is gone. Where periods of weeks of stalled trains in the Northwest was experienced in the late eighties and early in the present century, snow plows have reduced the stoppage to a matter of hours, Northwest railroad officials agree.

Flangers and snowplows—wedge and rotary—are the most common equipment used to keep the rails clear on all the various systems, although in the deep cuts and mountain territory in the Dakotas and Montana, snow gangs of half a dozen men or more are necessary to fight the frigid precipitation.

The Northern Pacific Railway equips all locomotives with flangers, attached near the wheels, which forces the snow from the rails to the wayside, the road superintendent states. At all terminals wedge plows are stationed, awaiting calls from any section. In the mountain districts, the rotary plow is used, which furrows through the snow, whirling it from the tracks.

Similar methods are used by the Minneapolis & St. Louis, the Great Northern and the Minneapolis, St. Paul and Sault Ste. Marie systems. The former road has most of its trouble in its 250 miles of railroad in South Dakota, says W. H. Bremner, president of the M. & St. L., but wedge plows are the fighting factors.

Snow gangs are employed in many cases by the Great Northern in deep cuts where the wind piles up drifts too high for the plows to penetrate. This road does not wait for calls to arrive, but keeps all plows busy during a snowstorm.

Railroad men declare that the delay occasioned by snow storms on main lines has become negligible, except in severe weather, and terrific storms, but admit more work is necessary on the branch lines because of the inaccessibility of the plows. Some railroad officials are inclined to believe that the winters in the Northwest have been milder of recent years, while others declare the use of more modern equipment has made it seem the weather had less effect on the railroads.

The Holiday Time

—is suggestive of good things to eat, and in order to have good things to eat you must have the right things to cook with. Just picture your own kitchen with a—

GRAY ENAMELED COMBINATION RANGE
AN ALUMINUM TEA KETTLE
AN ALUMINUM DOUBLE ROASTER
AND SOME PYREX BAKING WARE

We have all these things and all the rest of the necessaries—such as Dinner Sets, Silver Tableware, Carving Sets, Nut Cracks and Picks, and everything used in the kitchen.

John G. Sweetser

Tel. 310. 126-128 Market St.

KEEP OUT THE COLD THIS WINTER.

Weather Strip

around your doors and windows is an inexpensive way of keeping out a great deal of cold. We have all kinds, Felt, Wood and Rubber, Wood and Felt, and Bottom Stripe for Doors.

Muchemore & Rider Co.

Tel. 1454. Market Street.

BETTER CLOTHING

The people of today are fast realizing the importance of buying Better Clothing.

The price may be a little higher at the time of purchase, but the cost per year is less.

See our Alyear Worsteds and Donmar Irish Tweeds
Suits, $40.00 to $65.00

WOOD THE TAILOR

"IN THE PUBLIC EYE" BY Fred G. Procter Jr.

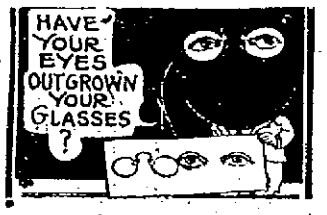

IF you are still using the glasses that were prescribed for you two years ago it is highly probable that you should have your eyes re-examined. The eye-formations are constantly undergoing a change. It may be that the muscles that accommodate the focussing apparatus have become strengthened and that you will be able to do without glasses or use lenses that are less in strength.

Fred G. Procter, Jr.
Optometrist and Optician
First National Bank Building
Portsmouth, N. H.

CHARLES W. TAYLOR
Plumbing and Heating
Furnace and Range Repairing.
Sheet Metal Work
2 Richmond St. (Off Pleasant)
Tel. 1330.

News of the Churches

Church of The Immaculate Conception

Rev. D. Alex Sullivan, P. R.
Week day mass—7.15 a. m.
Sunday Masses—7.00, 8.00 (Childrens mass) 9.07, 10.30 (high mass.)
Sunday school 2.00 p. m.
Vespers 7.30 p. m.
First Friday of each month, Masses 6.30 a. m. 7.00 a. m. 8.00 a. m.

First Church of Christ, Scientist
First National Bank Building Annex

Services: Sunday morning at 10.45 and Wednesday evening at 7.45. All are welcome. Subject "God the Preserver of Man."

Sunday school at 11.50.

A free reading room is maintained at the same address, where all authorized Christian Science literature may be read or procured. Open to the public daily except Sundays and holidays from 2 to 5 p. m.

Court Street Christian Church

Rev. A. M. Haimer, pastor.
10.30 Special service on Near East Relief; speaker—an Armenian from Boston.
12 Sunday school.
3.30 Junior Endeavor.
6.30 Intermediate Endeavor.
6.30 Senior Endeavor.
7.30 Pastor's subject: "The Touch of Christ's Hand on Ours."
7.30 Wednesday evening, prayer meeting.

St. John's Church

Rev. Nelson Kellogg, rector.
Second Sunday in Advent.
Holy Communion 8 a. m.
Morning prayer 10 a. m.
Holy Eucharist and sermon 10.30 a. m.
Church school 12 m.
Evensong and sermon 7.30 p. m.
Friday, evensong 7.30 p. m. Brotherhood of St. Andrew 8.30 p. m.
Girls' Friendly Society at Parish house Monday evening.

Middle Street Baptist Church

"The Church Where You Feel at Home."

10.30 a. m. Morning worship. The morning service will be in the interest of Near East Relief. Special speaker, Miss Bernice Everett, of Franklin, N. H., who has been a refugee worker at Brusa, Asia Minor, near Constantinople.

12.00 m Sunday school in the chapel and the annex. The Brotherhood Class in the auditorium, also the Zeta Alpha class of young women. Mrs. Sides' class in the Ladies' Parlor.

3.30 p. m. Junior Society in the annex.

5.30 p. m. Y. P. S. C. E. in the annex

The evening service will be omitted on account of the Mass Meeting in the interest of the Near East Relief work which will be held in the Colonial Theatre at 7.30 o'clock at which time the picture "Alice in Hungerland" will be shown.

The Church of Christ, Universalist

Pleasant St. and Jenkins Ave.
Rev. Alfred J. Cardall minister.

Special Sunday. Morning worship with preaching at 10.30. Sermon by Rev. George L. Fortier, State Superintendent of Universalist Churches in official visit.

Sunday school for all ages at 12 o'clock.

Y. P. C. U. at 6.30 p. m.

The public is cordially invited.

Mr. Fortier comes with the special message of his office. The pastor seeks the full attendance of his people.

First Methodist Episcopal Church

Rev. Edwin S. Tasker, minister.
10 Morning prayer meeting.
10.30 Morning worship. A message on "The Near East Relief Work" by Mr. L. M. Karnan of Manchester.
12.00 Sunday school session.
3.00 Junior League meeting.
6.30 Epworth League service. Topic "The World Into Which Jesus Came."

The evening service will be omitted on account of the Mass Meeting in the interests of Near East Relief.

South Church (Unitarian)

Minister Emeritus, Rev. Alfred Gooding.
Minister, Rev. William Safford Jones.

9.40 a. m. Sunday school in the chapel on Court street.

10.30 a. m. Public worship in the church on State street. The minister will preach on "The Solidarity of Humanity."

The choir will sing the following anthems:

Te Deum in B Minor .....Buck
Father, Thy Living Love...Thompson
He Shall Give His Angels Charge Over Thee .....Ballard

Special offering for Near East Relief.

All welcom eat all services.

Christ Church

Second Sunday in Advent.

Services: Holy Eucharist 7.30 a. m; Procession, Holy Eucharist and sermon 10.30 a. m. Sunday school, the Catechism 12 m. Evensong and sermon 7.30 p. m. The rector will continue his course of special Advent sermons; in the morning, "The Advent Message," and in the evening "The Coming of the King."

There will be daily Eucharist at 7.30 a. m.

Service at 7.30 p. m. on Monday followed by a meeting of the Brotherhood of St. Andrew, senior chapter.

The Woman's Auxiliary will meet on Tuesday afternoon.

The Junior Auxiliary will meet on Tuesday evening.

Meeting of the Junior Chapter of the Brotherhood of St. Andrew at 7.00 o'clock on Thursday evening. Choir rehearsal at 7.30 o'clock on Thursday evening.

Sung Litany and Vespers on Friday evening at 7.30 o'clock.

The Sister Martina will conduct a Bible Class in the Auxiliary Room at 6.30 o'clock on Sunday evening.

Advent Christian Church
Hanover Street

Rev. J. William Denton pastor.

10.30 a. m. Morning worship. Sermon by the pastor. Subject Hinderances to Prayer.

12 m. Sunday school.

4 p. m. Junior Loyal Workers.

7.15 p. m. Evening worship. Inspirational song service, illustrated sermon by the pastor. Subject "The Secrets of the Heart—How to Purify Them."

Mid week services Tuesday and Friday evenings at 7.30 o'clock.

A cordial welcome for all.

People's Baptist Church
Pearl Street

Rev. Geo. Berlin Riley, minister.

10.30 Morning worship. Theme: "Jesus the Life Giver." Music Junior Choir.

12.15 Sunday school in vestry of church.

6.30 Baptist Young People's Union, vestry of church. Junior Group C in charge of program.

7.30 Evening worship. Song service by Mr. Leslie A. Ransey. Sermon. Theme: "Christ a Light."

Installation service Dec. 17-18. Rev. Cassius Ward of Boston, speaker.

All are welcome.

North Congregational Church

Morning worship at half past ten o'clock. The interests of the "Near East Relief" will be presented. The speaker will be Captain George B. Hyde.

Sunday school in the chapel at twelve o'clock.

Young People's meeting in the parish house at 6.40 p. m.

The evening service will be omitted, the congregation joining with union meeting at the Colonial Theatre at 7.30 p. m.

Week night service in the chapel on Friday, at 7.45 p. m.

RADIO PROGRAM

Saturday, December 9, 1922
THE SHEPARD STORES
Station WNAC Boston, Mass.

4.00 p. m. Dance Music, Shepard Colonial Orchestra.
4.20 p. m. Selections on Weber Duo-Art Pianola.
4.30 p. m. Dance Music, Shepard Colonial Orchestra.
4.50 p. m. Selections on Victrola.
9.30-11.00 p. m. Dance Music, Shepard Colonial Orchestra.
1. a. "I'll Build a Bungalow."
b. "Lonely Nest"
c. "Don't Bring Me Posies"
d. Request.
9.55 p. m. Time Signals from Arlington.
2. a. "One Night in June"
b. "I Found a Four Leaf Clover"
c. "Nobody Lied"
d. Request
3. a. "Baby Blue Eyes"
b. "Carolina in The Morning"
c. "Sahara Blues"
d. Request.

Between sets by the Orchestra, Violin solos by Mr. Herbert Keefe, teacher of violin.

Sunday, December 10, 1922
THE SHEPARD STORES
Station WNAC, Boston, Mass.

11.00 a. m.-12.30 p. m. Entire service Cathedral Church of St. Paul.
Processional Hymn 58, "O Word of God Incarnate"
Recessional Hymn 57, "Lo, He Comes With Clouds Descending"
Venite, Hymnal, Page 727, Chant 6—Benedictus es Domine
Benedictus, Hymnal, page 739, Chant 23
Anthem, "And the Glory of the Lord" ..... Handel
Sermon by Dean Rousmaniere.
6.35 p. m.-8.20 p. m. Entire service Tremont Temple Baptist Church
Organ Recital and Praise Service
Hymn, "Take Time to Be Holy".... ..... Stebbins
Scripture, Rom. 7:7-17
Soprano solo, "He Knows the Way" ..... Briggs
Mrs. Lamson
Prayer
Offering
Anthem, "The Heavens are Telling" ("The Creation")
Mr. Hicks, Mr. Cannell, Mrs. Lamson and Chorus.
Hymn, "Rock of Ages" .....Hastings
Quartet, "He Died for Me Alone"... ..... Arranged
Lotus Male Quartet
Sermon, "Thou Shalt Not Covet"... ..... Dr. Massee

BLUE TRIANGLE NOTES.

On Sunday afternoon at 4 o'clock at the Y. W. C. A. house, Girls' Hour will be held. At this time Miss Benneyan will give a talk to the girls on "Friendship." As this is Miss Benneyan's last Sunday with us as girls' secretary, it is hoped that all the Business Girls and Girl Reserves will make a special effort to come out. There will be special instrumental and vocal solos and the singing of favorite Y. W. C. A. songs by all.

The part taken by the Kittery Grade school girls in the Educational program at the High school this afternoon was folk dancing. The High school girls contributed gymnastic exercises and games as their share.

Fred Harvey, 38, of 5 Empire street, Allston, a conductor on the Boston & Maine, fell from the top of a freight car in the eastern avenue yards, at Chelsea Thursday evening and lost his lower left leg and his right foot. The storm, which covered the top of the car with snow, is thought to have been indirectly responsible for the fall. He was taken to the Chelsea Memorial hospital.

RYE

Christian Church

Rev. J. E. Everingham, minister.

Services at the Christian church on Sunday will be: Bible school at 1.30 p. m. Mrs. Bessie M. McCassie, superintendent. Service for divine worship at 2.30 p. m. At this service Chaplain George E. T. Stevenson of the navy yard will give his lecture on "Missions As I Have Seen Them in My Cruise With the Atlantic Fleet Around the World." The choir will be assisted at this service by Mrs. Flora Huntoon of Kittery. A large number should hear Chaplain Stevenson.

The Rye Community Christian Endeavor will have a meeting in the vestry at 7.30 p. m.

Bethany Church

Divine worship at 10.45 a. m. with sermon by the pastor on "The Bands of Orion and the Sweet Influences of the Pleiades." Bible study at noon. Community Christian Endeavor meeting in the Christian church at 7.30. Topic: "Some Things I Believe." John XI: 17-27. Regular meeting of the Community Club next week. Report of the nominating committee and speaker.

Exile

Father Dominic, famous Irish chaplain to the late Lord Mayors MacSwiney and MacCurtin, has arrived in New York after his banishment from Ireland by the Free State government. He is going to Bend, Ore., where he will perform missionary work.

SOUTH ELIOT

South Eliot, Dec. 9—Rev. De Wars of South Portland, Me., will preach in the Nazarene church service, Monday evening in the Advent chapel. All are welcome.

Mr. Milton D. Brown of Malden, Mass., is a week end guest of Mr. and Mrs. Rollins L. Dixon, of Fox Point Newington. Mr. Brown, who is a Near East Relief worker, home on a furlough, will give an address at the Sunday morning service at 10.45 at the Newington town church telling of his interesting and thrilling experiences abroad and of the need of the work.

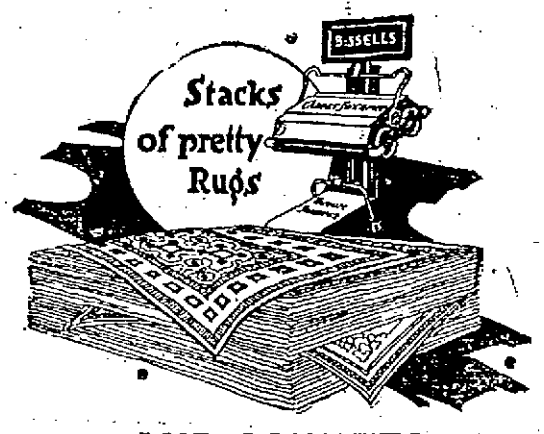

AND CARPETS

SPECIAL PRICES FOR ONE WEEK ONLY.

9x12 Wilton, regular $125	$100.00
9x12 Bagdad Wiltons, regular $110	85.00
9x12 Best Axminster, regular $85	65.00
9x12 Seamless Axminsters, regular $60	48.50
9x12 Axminsters, regular $50	39.50
9x12 Tapestry Brussells, regular $40	34.50
9x12 Tapestry Brussells, regular $30	19.50

All Other Sizes Marked Down Accordingly.

If you want a Rug at these prices, you can get it this week only.

Sale Closes December 9th, 1922.

D. H. McINTOSH

Mac's Busy Corner. Fleet and Congress Sts.

THE PORTSMOUTH HERALD

Established September 23, 1884.

Published every evening, Sundays and holidays excepted, by The Herald Publishing Company. Terms: $5.00 a year when paid in advance; 50 cents a month; 2 cents per copy, delivered in any part of the city or sent by mail. Communications should be addressed to F. W. Hartford, Editor. Advertising rates reasonable and made known upon application.

Entered at the Portsmouth, N. H., postoffice as second-class mail matter.

FOR PORTSMOUTH AND PORTSMOUTH'S INTERESTS

A PAPER FOR THE PEOPLE.

Telephone—Editorial, 38; Business, 37.

MEMBER OF ASSOCIATED PRESS. The Associated Press is exclusively entitled to the use for republication of all news credited to it or not otherwise credited in this paper and also the local news published here. All rights of republication of special dispatches herein are also reserved.

UNION LABEL

Portsmouth, N. H., Saturday, December 9, 1922.

Interest Should Not Lessen.

Now that Education Week is coming to an end, two questions may be asked. Why was the past week known as Education Week? Has it accomplished the results that it was intended for?

In the first place, the American Legion as a part of its Americanization plan decided that public interest should be aroused in a great American institution, the educational system. In other words, the Legion planned to have a "Better Acquainted" Week, a week in which the public should become better informed about the educational system.

In answer to the second question: the week has fulfilled all expectations of success. The people all over the country have shown their interest by visiting the schools. Everyone seemed to take a renewed interest. The press was a great factor in the success of the movement. Locally the interest was manifested by the large attendance of parents and friends at the evening session of the High School and by the large number of visitors at the daily sessions of all the schools.

The attention which has been devoted to the schools during the past week should not be lessened. It is this cooperation that will help guard the ideals of our country and help to make a better and a more Americanized America.

The Triple Entente.

Education is a cooperative business between the teacher, the child, and the parent. It is the duty of the teacher to teach, of the pupil to study, and of the parent to see to it that the pupil in high school devotes at least two hours per day at home to the preparation of lessons assigned for the following day.

Most high school pupils who fail in their work do so because they do not spend at home sufficient time in study. Some admit that they do not study at all outside of school. The responsibility for home study rests with the parent who, perhaps, does not realize the necessity for it, especially when the pupil states, in response to inquiry, that he can get all of his lessons in school.

The truth is, however, that with a six-period day and each pupil having at least four subjects, although many have five, there can be only two periods in school for study. Some have only one period for study. From forty to eighty minutes, then, is all the time a pupil has in school to prepare four or five lessons, but to do so much work in such a short time is an impossibility, leaving only one alternative, if the work is to be done, namely, home study. The parent, then, must check up and see that this studying is done at home. In no other way can the child succeed in his school work.

The teacher, the pupil, and the parent—the Triple Entente—whose one aim is the welfare of the child. When any of the three fails to do his part, the child pays the price in discouragement and failure.

"As the twig is bent the tree's inclined."

Tardiness.

From November to March, on account of the dark mornings, one of the serious problems of administration in our local high school is the increase in tardiness.

One peculiar thing about tardiness is that those pupils who are tardy more than once during the year generally are those who have low marks. There seems to be a direct relation between punctuality and high marks.

The tardy pupil, too, lacks interest in his school work, is usually late in getting into class, and hardly ever hands in his written work on time. This attitude is merely a habit, but to correct it and to displace it with that of promptness requires the earnest cooperation of the parent and the school.

Necessary tardiness is very rare, but there are instances and they are excused, but most tardinesses are avoidable and are due to lack of effort or of plan.

Tardiness is unbusiness-like and is not tolerated by corporations and other business institutions.

The school is a business institution and, for the good of the child who must form the habit of promptness and for its own welfare as an institution, it must insist upon the punctuality of its pupils. For the good of all concerned it is just as important for the child to be at his job on time as it is for his father to be at the store, factory, or Navy Yard promptly.

The school very much needs the help of the parents in this important matter.

ALL RECORDS FOR ATTENDANCE ARE BROKEN

During the past week the total number of visitors in the local schools was 1271. Of these 496 attended the day sessions at the Whipple, Farragut, Haven, Lafayette, New Franklin, Cabot, Atlantic Heights, Woodbury, Plains and Manning schools, and 760 attended the evening session at the High School and more than 150 attend the evening session at the Whipple.

This large attendance showed that Portsmouth people are really interested in their schools. It is to be hoped that this interest will continue to increase.

DARING WHISKY THEFT; POLICE SEEK CLUES

(By Associated Press)

St. Louis, Dec. 9—Police today sought clues to the daring theft of whisky valued at between fifteen and a hundred thousand from the Jack Daniel Distilling Company here last night.

The liquor was taken away in trucks.

The Mitchell Davis towed the barge Shrewsh to the Agricultural plant, returning with the barge Wankamah for Boston on Friday.

The small boy said he died in pain having an insane.

WHAT DO YOU KNOW ABOUT PORTSMOUTH?

What was the first performance to appear at the opening of Music Hall?

Where was the Old House at Home located on Daniel street?

What paper printed in Boston and sold in this city for several years, caused much sensation?

What paper printed in Manchester and sold in this city, also caused much sensation?

Where were the first Sunday papers sold in this city?

How many of the Portsmouth police force served in the fire department, and how many are war veterans?

Who was the well known local baseball player who ran a locomotive on the Boston and Maine railroad.

Who was the last keeper of the City Pound?

Who was the first crier for the Hotel Wentworth at the railroad station?

Who conducted the tan yard at the Christian Shore?

How long has the Gamewell fire alarm system been installed in this city?

Name the steam fire engines of the fire department that are named after former mayors?

What was the former name of Parrot tavenue?

What was the body of water called at the foot of Langdon and Brewster streets?

What event brought Leach's Island into fame?

Where did the Concord train enter and leave this city before the Boston and Maine took over the Concord and Portsmouth railroad?

What contracting firm erected the peace building at the navy yard?

Who was the city clerk who refused to perform marriages?

What other building was partly burned by taking fire from the Kearsarge Mill?

What organization was known as Echo Lodge?

What kind of a steamer was the John Brooks and where did she run?

CANDIDATES FOR CITY ELECTION

Republican Ticket

For Mayor—Harry E. Philbrook.

For Councilmen at Large—Edward S Downs, William E. Dowdell, Ira A. Newick, Henry P. Payne.

For Assessor of Taxes—Eben H. Blaisdell.

For Member Board of Public Works—Harry B. Yeaton.

For Ward Councilman, ward one, Ernest E. Frederickson; ward 2, E. Curtis Matthews Jr.; ward 3, Nelson T. Wright; ward 4, Frank H. Churchill; ward 5, Walter S. Abbott.

For members Board of Instruction—Pearl S. Gray, Charles E. Hodgdon, Richard S. Weston, Mary I. Wood.

Democratic Ticket

For Mayor—Samuel T. Ladd.

For Councilmen at Large—Harry E. Boynton, John W. Emery, William McEvoy, Mortimer L. Raynes.

For Assessor of Taxes—Frank D. Butler.

For member Board of Public Works—Fred E. Hasty.

For Ward Councilmen: ward 1, William F. Fernald; ward 2, Orel A. Dexter; ward 3, James T. Whitman; ward 4, Horace W. Gray; ward 5, Thomas E. Collins.

For members Board of Instruction—Pearl S. Gray, Max Goodman, John W. Toner, Mary I. Wood.

HIGH SCHOOL IN DAYS GONE BY

Gladys Conners.

The first High School in Portsmouth was divided, the boys being in one building and the girls in another. The boys' High School was located in the brick building on State street where the Salvation Army headquarters are now. The girls' High School was in the basement of the old court-House on Court street. After these two separate schools were abandoned, a new High School was built. It is the present City Hall, erected in 1858. The girls' High School was in the second story of the building and the boys' part was on the first floor. There were two teachers on each floor. Each teacher taught about fifty pupils. In 1873 the system was changed and the boys and girls recited together. The old High School was used for forty-seven years. In 1905 the present High School was erected, the construction costing one hundred thousand dollars. The old high schools were for classical education only. All who entered took the same course of study. In 1905 the first year studies were: Latin, English, history, and spelling lesson in the large hall every morning. The words were taken out of the dictionary, a column being spelled every day. School was in session six days a week. The hours were from eight to one in the spring and autumn and eight-thirty to one in midwinter. Summer vacations were shorter in the early days, for example, the class of 1873 graduated July 16th and school commenced the first Monday in September. Arbor Day was celebrated in the old High School and there are two tall trees on the lawn of the City Hall which were planted by the pupils.

NEWS OF THE NAVY AND NAVY YARDS

Grebe Sails

Mine sweeper Grebe, No. 43, steamed out of the harbor at 11.10 today.

Boilershop Bldg., No. 96, is to be cut out and the heat and air system disconnected. The boiler makers are to be transferred to Shop K.

The Supply Dept. is completing the sale of five million pounds of composition scrap metal. This is the largest sale of non-ferrious metals ever completed at the local yard or any other yard. The prices received are understood to be the best, compared to the market prices, that the navy has ever received. The cause of the accumulation of this large amount of metal is the discontinuation of the activities of the Portsmouth Smelting Plant. This plant was the only one of its kind in the country owned and operated by the navy. There still remains in the yard several million pounds of metal that has been worked and melted into ingot forms. This metal will be held for the various foundaries in the other yards.

Another sale is scheduled for Dec. 27, 1922 at 2 p. m. This sale will cover the miscellaneous lot of electric motors, generators, transformers, etc.

The submarines S-51 and S-16 are taking on fuel preparatory to the trip south.

Capt. T. S. Jowett, who is to relieve Capt. C. M. Addison, is expected to report about Jan. 2.

The bowling team is organized and the following comprise the team: Fenwick, Flynn, Curtis, Brownell and Fernald, with the substitutes Nick Dwyer and Mag Kiley. A band is being formed to play whenever the team is bowling. Plenty of money backing this aggregation. Promoter Hett please take notice.

Boilershop Bldg., No. 96, is to be cut out and the heat and air system disconnected. The boiler makers are to be transferred to Shop K.

The Supply Dept. is completing the sale of five million pounds of composition scrap metal. This is the largest sale of non-ferrious metals ever completed at the local yard or any other yard. The prices received are understood to be the best, compared to the market prices, that the navy has ever received. The cause of the accumulation of this large amount of metal is the discontinuation of the activities of the Portsmouth Smelting Plant. This plant was the only one of its kind in the country owned and operated by the navy. There still remains in the yard several million pounds of metal that has been worked and melted into ingot forms. This metal will be held for the various foundaries in the other yards.

Another sale is scheduled for Dec. 27, 1922 at 2 p. m. This sale will cover the miscellaneous lot of electric motors, generators, transformers, etc.

The submarines S-51 and S-16 are taking on fuel preparatory to the trip south.

Capt. T. S. Jowett, who is to relieve Capt. C. M. Addison, is expected to report about Jan. 2.

The bowling team is organized and the following comprise the team: Fenwick, Flynn, Curtis, Brownell and Fernald, with the substitutes Nick Dwyer and Mag Kiley. A band is being formed to play whenever the team is bowling. Plenty of money backing this aggregation. Promoter Hett please take notice.

TRAIN KILLS MAN AT SOMERSWORTH

Charles Roberts of Rochester while walking on the tracks of the Conway branch of the B. & M. was struck by the locomotive of the Intervale express, 2 miles north of Somersworth. He was thrown a distance of nearly 50 feet and breathing his last when the train crew reached him.

SOUTH ELIOT

Mrs. Frank Knight has gone to Lawrence to spend a short time with relatives there.

Mr. Edith Foster was in town on busines recently.

Mr. Effie Searles is confined to her bed by sickness.

Mrs. Harry Staples is reported as improving.

The Green Acre waiting room has been moved to Rosemary Junction.

The Pollyanna Class of the Methodist church will hold a sale of fancy work and food, in the Epworth Hall, next Tuesday, Dec. 12, at 7.30 p. m. The receipts go towards the purchase of chairs for the primary class.

Mrs. Bernice Cloutman was a recent visitor in town.

The many friends of Mr. Charles Foye will be sorry to learn that he is confined to his home by sickness.

Mrs. Ralph Dixon had a very serious attack of acute indigestion at her home yesterday.

Mrs. Ernest Searles has been called to Ogunquit by the sickness of her mother.

Rev. Harry Whiteley has returned to his home in Kezar Falls, Me.

Mrs. Walter Cole of Portsmouth and Miss Elizabeth Remick of Eliot passed the afternoon with Mrs. Bernice Foss.

Miss Mildred Yeaton of Portsmouth was a guest of Mrs. Scott Staples recently.

Master Donald Chick entertained eleven of his friends at a party in recognition of his birthday. The lad was the recipient of a number of gifts. The afternoon was passed with the playing of games, after which ice cream and cakes were served.

Mrs. Harlon Willis has returned to Brookline after visiting Dr. and Mrs. J. M. L. Willis.

Mr. and Mrs. Walter Cole motored to Melrose Highlands on Sunday last.

The Evangelistic services held in the M. E. Church have been in every way a decided success. Several have decided for God. The sermons have been sane, logical, and forceful, and made lucid and bright by appropriate anecdotes. The singing and special musical items have added to the attractiveness and helpfulnes of the meetings. They have proved a no less quickener in the life of the church. Beginning on Nov. 27 and terminating on Jan. 8, the mission under Rev. Harry Whiteley has been a real Godsend.

Next Sunday at the Methodist church the preaching services will be a following up of the work of the last two weeks. In the morning at 10.30, Pastor Smith will resume his pulpit duties, and take as his theme, "A Great Resolve"; the story for the young people will be, "The Yoke of Oxen." At the Sunday school session to follow the study in class will be, "Story of the Good Samaritan." The Epworth League meets at 6.30 p. m. with Mr. Ernest Wood as leader. The topic under consideration will be, "The world into which Jesus came." At 7.30 there will be a praise service, with sermon to follow, on "The seven last words from the Cross." Keep up the habit of church attendance.

Mr. and Mrs. Stephen Jones have returned from Portlad. Mr. Jones hav been under treatment there.

Mr. and Mrs. Everett Cole and Mrs. Raymond Clark will attend the State Grange meeting at Bangor, Monday.

Mr. and Mrs. Fred Shapleigh have gone to live with Mrs. Shapleigh's parents, Mr. and Mrs. Albert Spinney.

HIGH SCHOOL LIBRARY

The High School Library contains 2,380 books. The library was started by James T. Fields, a former high school boy, and later a Boston book publisher, who gave hundreds of books to the school. Eight graduating classes have presented books to the library and new books are purchased yearly with the income from the Jones-Demerritt fund.

The number of books given out last year was 3188 and the average daily attendance for reference work was 118.

During the present term the attendance has been as high as 150 during the morning session.

STORER POST NO. 1 ELECT OFFICERS

On Wednesday, Dec. 7, 1922, Storer Post, No. 1, G. A. R., elected the following officers:

Commander—Charles E. Dodge.

Senior vice commander—R. W. Marden.

Junior vice commander—E. A. Chesley.

Surgeon—H. E. McIntosh.

Chaplain and Patriotic Instructor—Joseph Doolittle.

Officer of the Day—R. J. Churchill.

Officer of the guard—Leslie Norman.

Dept. Encampment—E. A. Chesley.

OVERSEES SPEAKER FOR SUNDAY

The needs of the suffering people of the Near East will be brought to the attention of our church-going people tomorrow morning in the churches of the city. In several there will be returned workers from Armenia and Turkey who will tell as eye-witnesses the story of the suffering caused by the Turks in their hatred for Christianity.

In the North Congregational church will be Captain George B. Hyde who served for over three years as a Red Cross relief worker. Captain Hyde has traveled all over that section of Europe since the war and has a wide knowledge of the political situation. As a result of a personal acquaintance with Mustapha Kemal, he predicted the Nationalist uprising and the catastrophe which has followed. Captain Hyde is a speaker of national reputation.

Professor Willett of Boston will speak in the Middle Street Baptist church. From his own experience as a teacher and worker he gives a graphic discription of conditions. His story holds the interest of his audience from start to finish.

Miss Bernice Everett of Franklin, at the Christian Baptist church will tell the tale of her experiences as an orphanage worker and director at Brusa. Miss Everett has herself had the sad experience of being obliged to turn ragged and hungry children away from the door of her orphanage because she had no more funds or room for them.

At the Methodist church Mr. L. M. Karnan, state director of Near East for New Hampshire and Vermont will speak. According to Mr. Karnan, there are now upwards of a million and a half refugees from Smyrna, Anatolia, and Eastern Thrace, either in Greece, or on their way to Greece, Western Thrace and the Islands of the Aegean.

The people of the city will be called on to contribute during the coming week. Mr. E. Curtis Matthews, at the Piscataqua Savings Bank, acting as Near East Relief City Treasurer, will be glad to have funds brought to him at the bank.

After months of search by radio inspectors from Boston, the trouble which has interfered with the wireless telephones of New England, for a long time, was finally located in Portsmouth, in the office of a local [illegible]

Comedy Four days.

SHAKE HANDS WITH HEALTH EVERY DAY

SERVE M. & M. BREAD

IT'S CHUCK FULL OF VITAMINES.

You'll treasure this Rich Bread even as thousands of housewives do. It will put a new taste and health in your menus the year'around.

Children, especially, at this season of the year require proper nourishment to resist the raw winter winds.

M. & M. BREAD contains all of the food values essential to develop energy and stamina.

OUR AIM IS HIGH

HEALTH AND ENERGY

M. & M. BAKERIES, Inc.

Dover, New Hampshire.

SEVERAL INTERESTING P.-T. A. MEETINGS HELD

Entertaining Programs Were Given and Various Plans for the Betterment of Schools Were Discussed.

Atlantic Heights

Friday evening there was a Parent-Teachers' meeting in the Atlantic Heights schoolhouse for the purpose of celebrating Education Week. There was a large attendance and the following program was very ably rendered:

Exhibition of songs and games by the kindergarten children.

Solo by the kindergarten instructor.

Demonstration of reading by the third grade.

Demonstration of arithmetic by the first grade.

Demonstration of the teaching of history by Mrs. Brown.

Solo—Mr. Moulton.

accompanied by Nathalie Moulton.

Solo—Mr. Moulton.

Solo—Mrs. Riggs.

After the program a short business meeting was conducted. Superintendent of Schools, Mr. Slayton spoke to the people about their interest in the school and other things of minor importance. After the business meeting refreshments of ice cream and cake were served. A very delightful evening was enjoyed by everybody present.

Rye

The Rye Parent-Teachers' Association met Thursday evening, December 7 in the Town hall. Miss Sarah Thomas read the minutes of the meeting of November 2, then the reports of the membership drive begun in November were called for. The West school led with a total of 83 new memberships. The prizes, of $2.50 in gold and $1.00 in silver, went to William Sleeper of the West school, 42 members secured, and Louise Lomas of the Center primary, 16 members. One of the things brought before the meeting was the need for a fire-escape at the Junior high, and of extinguishers at the South, East, and West schools. The discussion was quite lively and the final decision was to leave co-operation with the School Board to a committee of three, Mr. Rogers, chairman.

After the close of the business meeting a musical program was presented by the Portsmouth High School Orchtra. Philip Rugg's cornet solo and song by Miss Winnie Pinkham were especially appreciated.

Farragut Parent-Teacher Asso.

A meeting of the Farragut Parent-Teacher Association was held last evening at the Farragut school house. In spite of the storm, an unusually large number were present.

Through the kindness of Mayor Hartford one of the largest rooms on the ground floor was turned into an assembly room, so that more people could be accomodated.

Owing to the absence of the president, E. O. Pinkham, Mrs. Edward Johnson had charge of the meeting.

After a short business meeting, Superintendent Slayton was presented as the first speaker of the evening. He thanked the parents and teachers for their co-operation in making the National Educational Week a local success. He also told of some conditions corrected by the work of the Dental Clinic, to which the association voted to give a good sum.

The next number on the program was a vocal solo, "Little Gray Home in the West," rendered by Miss Magery Pray of the teaching staff.

Next, five-minute talks by the teachers were given on different topics dealing with the work of the school. Miss Alice Mildram, the principal, spoke on "Aims of Education in General." The point of her talk was that the aim of the modern school was to fit the student to meet knowingly the problems of life. Miss Elizabeth Byrne compared the past and present methods of presenting geography to the pupil. Miss Madeline Toner spoke on the aims of reading, and Miss Lucy Pray had English as her theme. Remarks on Nutrition, by Dr. George Tredick were then heard, after which a social hour was enjoyed.

Refreshments of jello, cake and coffee were served, the committee in charge being Mrs. Edward Johnson, Mrs. Matthew Maguire, Mrs. Wyatt Berry and Mrs. E. O. Pinkham.

Children's Dental Fund

At their November meeting the Haven Parent-Teacher Association took a very definite setp toward the support of dental treatment of school children by donating $50. This cause has found such general approval during the past year and so many children have been made comfortable and happy by proper dental treatment that a fund is to be started known as the Children's Dental Fund. The proceeds will be used to keep the dental room in the high school open at least a day a week for the benefit of children recommended by the Board of Health nurse for treatment.

Contributions from individuals and organizations will be gratefully received. These may be sent to the Superintendent of Schools, Miss Annie Miller, Board of Health Nurse or to the principals of the schools. All the contributions will be deposited to the credit of the Children's Dental Fund and acknowledgment will be made in the local press Wednesday of each week.

Haven P.-T. Association $50.00
Farragut P.-T. Association $50.00
New Franklin P.-T. Association.$50.00
Lafayette P.-T. Association $50.00

Lafayette School

The Parent-Teachers' Association of the Lafayette school held a very successful meeting last evening. Although the weather was disagreeable there was a large attendance which filled the assembly room as well as a part of the adjoining fifth grade room. The program opened with piano solos by Marion Slayton, Mildred Harvey, Elizabeth Rundlett, Jack Sweetser and Betty Newick. Miss Conlon's sixth grade division sang songs that were very pleasing. Mr. H. C. Twombley, president of the association, then introduced Mrs. Mary I. Wood who gave a very interesting talk on physicial education and exercise, the good of playgrounds and how fortunate the school was in having such a friend as Mr. Ward. She also spoke of the need of special classes for those who are especially adapted for such things such as drawing, mechanical work, etc. The program ended with the serving of coffee and fancy crackers.

BE SURE TO SEE

ALICE

...IN...

HUNGERLAND

A WONDERFUL MOTION PICTURE OF LIFE IN THE NEAR EAST.

Colonial Theatre

Sunday Evening at 7.30. For Adults.

Admision Free!

COLONIAL Two Shows Daily, 2 & 7.30; Sat. 2 & 7.30

SATURDAY ONLY TWO SHOWS—2 and 7.30.

THURS. FRIDAY SAT. GUY BATES POST in "THE MASQUERADER"

Weekly News.

MONDAY AND TUESDAY

BIG SPECIAL CAST in "QUINCY ADAMS SAWYER"

OLYMPIA Three Shows Daily. 2, 7, 9; Sat. 6.30, 8.30

Fri. AND Sat. BUCK JONES IN "Bells of San Juan"

And on the Same Bill "THE LONG CHANCE"

With MARJORIE DAW and HENRY WALTHALL. "PERILS OF THE YUKON" Chapt. 12 at this Theatre

MONDAY AND TUESDAY

GEO. LARKIN in "BOOMERANG JUSTICE"

The Roadside Ringside

All Mason's Corner was there when Quincy and Abner Stiles, the blacksmith, had it out.

And how folks I-swanned after it was over!

Quincy Adams Sawyer

The greatest home-folks' story ever written

COLONIAL Mon. & Tues. Prices, 25c, 35c, 50c No Reserved Seats.

Enacted by the Greatest Cast Ever Engaged for a Photoplay, including Blanche Sweet, Lon Chaney, John Bowers and Others.

PICTURES DURING THE DANCING.

WANDA HAWLEY IN "TRUTHFUL LIAR"

DOUGLAS McLEAN IN "MONSIEUR SYRETTON"

GARLAND'S BIG ORCHESTRA.

Pierce Hall. Tonight.

KITTERY

Tonight, Strand. Last time to see the finest picture ever made "The Old Nest" with Mary Alden. Better than "Over the Hill." Come early. All seats 25c. Also "Hurricane Hutch" and Harold Lloyd in "Look Out Below."

NOTICE

All citizens and tax payers of Portsmouth are invited to attend a meeting to be held in Freemen's Hall Sunday evening, December 10, 1922 at 7 o'clock when city affairs will be discussed by competent speakers.

JOSEPH BACCO.

PERSONALS

William Miskell motored to Boston today.

James Fritz, popular clerk at Rand's store, has moved to Hartford, Conn.

Edward Lawrey of the Shoals Coast Guard station is on four days furlough.

Mr. and Mrs. Clarence N. Trefry of Rye have returned fro ma visit of several weeks at Alton Bay.

Miss E. M. Niles of Islington street who injured her knee from a fall on the ice, is rapidly recovering.

Miss Allison Kirk, former teacher at the Farragut school, will pass the Christmas holidays in this city.

S. B. Rowell of Hooksett, N. H., has resumed his duties as conductor on the Portsmouth and Concord train.

George Gelispie, clerk at the local Western Union Telegraph Co., has been promoted to night operator.

Herbert Reed, who is making a two weeks visit with Mr. and Mrs. A. A. Ballou of Hill street, will leave for Concord, N. H. next week.

Mr. and Mrs. J. W. deRochemont of Dover have been passing a few days in this city as the guests of F. W. deRochemont Jr., and family of Deer St.

Pat Crowley, the well-known basketball star who played forward on the Navy Yard team that won the championship of New Hampshire, has been signed up with the Biddeford Professionals.

James Fritz, who has been in the employ of Albert E. Rand on Middle street, has resigned his position that he has held for fourteen years. "Jimmie" and his wife are missed very much by their hosts of friends. He has taken a position with his brother-in-law at Hartford, Conn.

Mr. and Mrs. Arthur E. Willette, who were married in Manchester on Thanksgiving, have returned from their wedding trip to Boston, Worcester and Fall River, Mass., and taken up their residence in Nashua. Mrs. Willette was Miss Agnes Fernald of Kittery, Me., and Mr. Willette was formerly of this city.

CHILDREN AMERICANIZE ONE ANOTHER

On a recent trip to Boston Supt. Slayton visited a "steamer class" in the Michael Angelo School. All the pupils were Italian boys who have been in this country from a period of a few months to two years. It was suggested that they write some real letters to Portsmouth children. Within two weeks Mr. Slayton received forty Boston postcards from the boys as they were not yet able to write letters. These were given to the Farragut fourth grade with the suggestion that each pupil select a card and write to the child whose name it bore.

The replies were interesting as they came from Italian, Greek, French, Irish, Chinese and American children who attend the Farragut fourth grade. Salvatore Cosco wrote in his native language. Philip Goon, Chinese, had one of the best letters written in English. Samuel Cosco wrote his Boston correspondent, "I am glad that I heard that you came from Italy. I came from Italy too in 1921, and I am glad that we are friends now. My uncle is named Pasquale like you." Ross Baird wrote, "I suppose you wonder what I look like. I am 57 in. tall and weigh 95 pounds and am homely. I am American."

The Portsmouth children sent a dozen post cards of interesting Portsmouth places. Their letters mentioned their large new playground, the Galahad boys club, milk distribution at recess, picture projection machine and so forth.

School projects of this sort represent one of the ways of doing good Americanization work.

The following letters have been written by a Chinese and an Italian boy who have been studying English for about two years. They are typical examples of the progress made by foreign children in the American schools.

"Farragut School,
"Portsmouth, N. H.,
"November 22, 1922.

"Dear Carmine,

"We were interested in your postcard. My teacher is Miss Culbertson. She is a very good teacher. At recess time we go outdoors and play three deep. Sometimes we play another game.

"Your friend,
"GOW NG."

"Farragut School,
"Portsmouth, N. H.
"December 5, 1922.

"Dear Pasquale,

"I am glad that you came from Italy. I came from Italy, too. And I am glad that now I know you. Let me know where you were born. I was born in Petilia Policastro. I would be glad if you were born there. I go to school and I am in the fourth grade. I am very glad that the boys sent a postcard each. Mr. Slayton told us that all the boys came from Italy. Write me soon,

"Yours truly,
"SAMUEL COSCO."

FUNERAL NOTICE

The funeral services of Mrs. Emma D. Flagg will be held from her late house, No. 194 Miller Ave., Monday afternoon at 2 (one) o'clock. Friends invited. 2t dd

When it comes to news every day in the week—The Herald is the paper.

STRATHAM MAN UNDER ARREST

Wanted Here For Passing Bad Check on Merchant

Charles Smith of Stratham was arrested on Friday at Salem, Mass., on a charge of obtaining $1625 under false pretenses, following a stock deal at Pawtucket, R. I.

Smith has long been wanted by the Rockingham county authorities and the Portsmouth police in connection with the passing of a bad check on one of the local merchants.

Two private detectives, who said they had been trailing Smith for a number of weeks, claimed he sold a Pawtucket man worthless stock and obtained a certified check for $1625 for it. This check Smith tendered today in part payment for an auto he purchased from a local dealer.

Smith waived extradition and was taken to Pawtucket by the detectives. The latter claimed their prisoner is wanted in other cities for similar transactions.

Salem business men who had dealings with Smith, still have faith in him. Smith said he was a stock salesman of Boston. He wanted a convenient place between Stratham and Boston to reside, and so picked Salem. Chamber of Commerce officials, real estate men and others welcomed him, one man establishing banking connections for him and another seeing that his credit was established with local merchants. He was not well supplied with funds, except for the certified check which he paid on the car.

COLONIAL

A Scene from "QUINCY ADAMS SAWYER"

RAPIDS PICTURES CAUSE RAPID PULSES

Cameraman and Assistant Director Nearly Lose Lives in Columbia River.

Filming several important scenes of "Quincy Adams Sawyer," the Metro-SL photoplay at the Colonial Theatre Monday and Tuesday, which have as their setting the Columbia River Rapids, almost cost the lives of Rudolph Bergquist, cameraman, and Charles Hunt, assistant director of this Metro-SL production. The two men were nearly dashed into the swift waters of the Columbia River on two occasions during the trip. They had traveled more than 2,000 miles through the lumber camp trails of northern Washington and Idaho and Montana in order to reach the desired location.

In Portland, Ore., they chartered a special automobile to which was attached a heavy trailer that had been used as a passenger vehicle to carry men employed in the mills into the city. On the second day they were traveling over a rough stretch of road which was exceptionally bad at this time, due to a rainfall a few days before. In making a sharp turn, the machine skidded and headed directly for a chute that was used for sending logs down into the river, a distance of three hundred yards. As fate would have it, however, one wheel of the heavy trailer caught on a tree stump and with the aid of a team of horses the machine was pulled back onto the road.

On another occasion they had the camera set up on a rock near the swiftly moving rapids when a stray log came crushing through the water a few yards up stream. They just managed to get to safety with their camera as the log came sweeping by, taking the camera cases and their hats into the river.

During the trip, which followed roads that were made by logging trucks, Mr. Bergquist and Mr. Hunt photographed thirty different waterfalls.

MASONIC HOME NOTES

The Rev. Clinton Carvell, pastor of the Community Church at Newmarket, N. H., will be the speaker at the regular Sunday night service at the Home tomorrow evening at 6.45 p. m. The speaker is a young man and spoke with great force and strength of conviction, and the subject of his talk will be "Mental Three-Mile Limits." Mr. Carvell will be remembered by the fraternity for the brilliant talk of last year on "Myopic Masons" at which time the same was received with great interest.

Mr. Bela Kingman of Newmarket will be one of a large delegation of masons that will accompany Mr. Carvell to this city on Sunday.

Michael Crowley of Boston, a member of the Home, was a visitor in Portsmouth this week.

The directory of the Home have arranged for the second annual Christmas tree to be held at the Home Christmas night, Dec. 25th. There will be an open house all day, entertainment first part of the evening followed by the exercises at the tree with presentation of gifts to all present, followed by a supper, to which all members of the Home and visiting masons are welcome without any admission whatever.

Chef Alfred Taylor announces that Great Bay Smelts, together with candied sweet potatoes, hot apple pie with ice cream will be the lunch served tomorrow evening.

Seventy-five masons were in attendance at the first supper held last Sunday and Chairman Albert Hunt is making reservations for a much larger assembly tomorrow night.

The subjects selected by the speakers at the regular services are usually of a masonic nature, and are very instructive to the craft and of special interest to the young masons as they are usually the principals of masonry applied to our every day life. All that can arrange should be present.

DOUGLAS McLEAN AND WANDA HAWLEY AT PIERCE HALL TO-NIGHT

In two fine pictures, The Home Stretch and Truthful Liar. Garland and his big orchestra will provide the dance tunes and as usual a capacity house will be on hand to make merry. If you have not been attending these assemblies drop in tonight and enjoy the splendid program offered, but remember the balcony capacity is limited so come up early for choice of seats.

LOCALS ... ...7CwCC-HC.

Collie puppies for sale. O. J. Walker, 300 Miller Ave. Tel. 1165-M. 1t dd

Ready for Christmas at Dennett & McCarthy's.

Best assortment of handkerchiefs for gifts at Dennett & McCarthy's.

See the blanket bath robes at Dennett & McCarthy's.

Select Christmas presents at Dennett & McCarthy's—you know why.

COLONIAL THEATRE

Large crowds attended the Thursday and Friday performances of "The Masquerader." This is one of the biggest pictures of the season and worth while for all to see. The scene is laid in London, England, and the plot is centered about the uncanny likeness of two men and the numerous difficulties that arise from one man taking the place of the other in the House of Commons for a memorable speech given at the time Belgium and France were invaded by the German hordes. The picture holds one's interest throughout and Guy Bates Post, the great artist who takes the leading part is capable of making one think, live, and feel with him during the entire picture.

Major Chauncey Hoyt passed Thursday in Boston on business.

MOTHER SEES BABIES PERISH IN FLAMES

(By Associated Press)

Brattleboro, Vt., Dec. 9.—With a year-old baby dying in her arms, another child dead in the house, the third, a five-year-old boy, crying for help that could not come, Mrs. Clyde Hulett of Putney stood outside her home on Putney West Hill and saw the roof fall in and bury the bodies of two of their babies.

Mr. Hulett built the cottage a year ago. This morning he drove by team to Putney Village, where he is employed. Mrs. Hulett later led her cow to the home of her mother, Mrs. Caroline Fuller, to water it. As Mrs. Hulett returned home she saw flames burst from the house and ran home in hope of rescuing her little ones, Robert, aged 5, Richard, 3, and Roger, 1.

She picked up the youngest one, which soon died of suffocation, but the flames prevented her reaching the others. The cause of the fire is unknown.

KITTERY POINT

Kittery Point, Dec. 9.—The Ladies' Sewing Circle of the Congregational church held their annual Christmas sale and entertainment at the Community House on Friday evening. The tables with various articles were tastefully decorated with crepe paper in holiday colors. Tables for aprons of all kinds, fancy work, home made cakes, and candy attracted the attention of buyers. The grab bag found ready sales among the young people. The ladies in charge worked hard to make the sale a success. Later in the evening a pleasing entertainment was given, each one taking their parts well.

There will be a benefit part held at the home of Mr. and Mrs. Willard Emery on Monday evening, the proceeds to go to Mrs. Nettie Fuller and children. Everyone is invited to attend.

The society meeting of the Baptist church will be held at the vestry at 7 o'clock on Monday evening.

The donation party for the benefit of widow Fuller was postponed on Friday evening and will be held at Mr. Willard Emery's on Thursday evening.

Rev. John Graham will preach at the First Christian church on Sunday morning and Pastor Cook will speak at the Congregational church.

Mrs. Luther Lewis entertained the Friday afternoon whist club at her home yesterday afternoon.

Clifford Lowd of Portland is passing the week end in town.

UNIVERSITY EXTENSION

Portsmouth has the first University Extension Course for teachers in this state. This course is made up of fifteen lectures, and is under the direction of Prof. George E. Johnson of Harvard University. These lectures are given Monday afternoons from four to six p. m. at the high school hall. The forty-two teachers enrolled as members constitute one half of the teaching staff of Portsmouth.

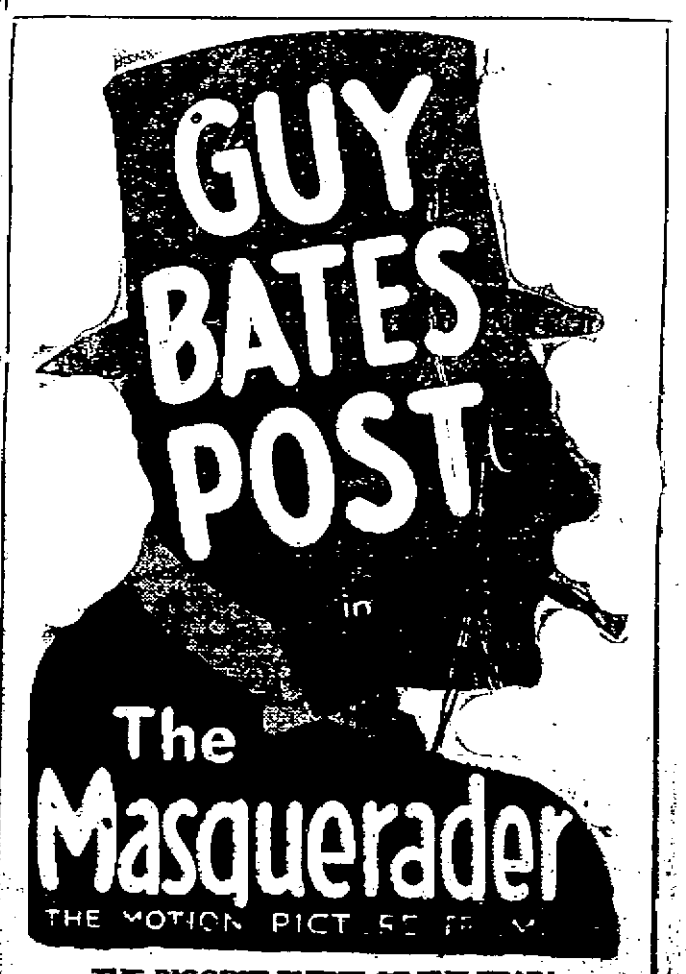

THE BIGGEST EVENT OF THE YEAR!

Colonial Thurs., Fri. and Sat.

Two Shows Saturday—2 and 7.30.

RESERVED SEATS NOW SELLING.

CANDIDATES FOR MAYOR BEFORE WOMAN'S CITY CLUB

On Thursday afternoon the Woman's City club held a particularly interesting meeting. It was the occasion of the "two friendly rivals" for the election of Mayor of Portsmouth, who were its guests: Dr. Ladd, democratic candidate and Mr. Harry Philbrook, candidate for the republicans.

Miss Martha Kimball, president of the Woman's City club, introduced them both, and told how very glad the City club was to have Dr. Ladd and Mr. Philbrook speak to them about city affairs, as the women of Portsmouth are anxious to use their best influence to give Portsmouth the best government possible. Women think less of party politics—theirs is the policy of the "best man" for the right kind of government.

Dr. Ladd spoke first and at some length. He said that he looked upon the contest for the election of mayor with Mr. Philbrook as they do in college football contests, both men being perfectly friendly, both wanting to win but both ready with hearty congratulations to the one that does win.

He spoke of increased taxation in the city, showing how difficult it is for the man with an ordinary wage to keep up. He said that Portsmouth is anxious to have metropolitan improvements, which cost a great deal of money. He thought that a different law could be used in regard to the division of expenses, when streets are repaired, that the buter should share with the city as they do in New York, the buter paying two-thirds, and the city one-third.

He spoke of what he considered the waste of water, and how it is up to the housewife herself to be careful and to try to impress this fact on women whose husbands earn only an ordinary wage. He spoke of the expense of the schools in comparison to large schools but is not in favor to retrench in the salary of teachers, as we must have the best teachers within our limits as possible. He spoke of the much discussed garbage question—an incinerator, or routine farm collector, being advisable; at any rate a better method than we have now. He spoke of the risk of contagious diseases because of the improper care of garbage.

He told of the limited powers of the Mayor of Portsmouth because the city charter gives so much power to the city council. There is a possibility of this charter being reformed in a measure within a short time if the legislature through which it has to pass, might be induced to change it, making the mayor as an executive power, instead of more or less a "figure head" as he seems to be.

Mr. Philbrook then gave a short address. He spoke jokingly of the unlooked for popularity which comes with the coming contest. He told of his friendship for Dr. Ladd and of his wish to win that he might be able through his experience as a member of the city council, to give Portsmouth the best possible administration. He would do all he could to lower the tax rate. He feels that every dollar expended has repaid itself. Schools have been greatly improved. He spoke of the new addition to the Haven school; that good teachers are necessary and that educational expenses cannot be reduced advisibly. The water supply had been bad, that new pumps have been installed. Good streets are necessary and these have been provided for. He has attended all finance committees and has asked if appropriations can be reduced, but that educational expenses cannot be cut down. That an incinerator is needed or some other proper way for the disposing of garbage, and all this needs money. He remarked that the finances of the city are good. He said that an asphalt plant had been purchased so that we can build our own streets and that will save a great deal on the bridge approach alone. He said that the superintendent of streets is very capable. That although the power of the mayor is limited, he believes that the mayor can work together with the council.

Miss Kimball thanked Dr. Ladd and Mr. Philbrook for their great help in coming to speak to the city club and the great pleasure that their addresses gave to the members.

WHAT IS WRONG WITH THE PUBLIC SCHOOLS

(By H. E. Stone, in the Journal of Education.)

A wise saying of the Talmudic writers is: "Jerusalem fell because the schools were neglected." We have easily neglected and seldom respected the public school teachers of America. In the heart of our richest city, the recognized money market of the world, are veritable firetraps of buildings where those whom we dub "school marms" keep school. Is it any wonder that visions of "the little red schoolhouse" are not free from criticism of the substitutes our congested cities have supplied? Is it so surprising that we are prone to pay tribute to the teacher of by-gone days and to withold respect from her successor, who too often holds classes in the basement?

Illiteracy curses one-fourth of our people and disgraces our nation. Yet in city after city of this "great nation" are vast numbers of foreign-born adults and natives too, who are denied the opportunity of the "free" public night school. In city after city are school boards without the vision and the passion for education to remedy the evil. Superintendents of schools who have had the courage to fight for progress, are, in many cases, now looking for jobs. They sought to raise the taxes."

The American home has shifted to the public school many of the responsibilities that once were foreign to her aims, but no part of the home budget has willingly been parted with.

Furthermore, as a nation of parents, we do not have that passion for education that we seem to have for automobiles, dances, picture shows, baseball, and other amusements and diversions. We are not convinced that the long, slow process of grade school, high school, college and professional school is essential. We prefer to consult the clairvoyant, the palmist, the phrenologist, and the fortune teller, and then secure "practical experience" which brings money for the buying of the things for which we choose to live.

Criticism is ever a sign of progress. Education is having another series of growing pains. Few of us, however, would care to part with these things which have enriched the curriculum of our public schools and brightened the lives of our boys and girls. Few of us would care to return to the little old red schoolhouse.

May we not as parents turn the limelight on ourselves, improve home conditions for our boys and girls, take time to follow their school work, and perchance patiently help them?

Yes, and may we not associate ourselves with parent-teacher associations, or help to form them if they have not yet been organized in our school districts? May we not center our interest on schools rather than on bridge schools, buy more books, and less boors, study things new in education before passing judgment on them as frills and fads?

Some of us might be helped into a right attitude mentally if we would take time to get acquainted with our children and give them the opportunity to "bring us up properly."

A VISION

(Sholva Kurah)

I was walking in a very long and narrow passage. It was very dark. I could see nothing. I was bound for some definite destination but did not exactly know where. I soon became so fatigued that I felt myself fall. To my surprise I did not fall but sat down in a most comfortable arm chair. I looked around but all about me was darkness. The sky looked very black far off. I noticed three stars. One in the central position was very large and luminous and on either side were two smaller and less luminous ones. I fixed my gaze on the three stars and watched them for several minutes. I noticed that the largest of the stars grew still larger and began to change into various indistinct forms. It seemed to come closer to me. I was soon surprised to see that it assumed a human form. The narrow passage where I was sitting seemed to widen and become round. In the center I noticed a large gold chair. The star which was now in human form came forth and sat down upon it. Being seated he beckoned to the two remaining stars in the sky. They also assumed human form and came forth taking their places on either side of the one sitting. I looked closely at the three men. They appeared to be very familiar. At a second glance I recognized the man in the center to be Uncle Sam. On his right was George Washington looking very stern and proud and on his left was Abraham Lincoln. I was indeed surprised to find myself looking on so calmly when Uncle Sam stood up saying these words: "Nobility of character inspires confidence." This was a virtue of both Washington and Lincoln. I am Uncle Sam of past years. I was very happy with both of these men at my service. They have done many great deeds. With righteousness in thought they helped me and their country to prosper. In body they are now gone from the present but their souls are still living as an inspiration to others. Where are the others? Why do they stay back? Let them also come forth with greetings to my men. We are here to inspire them. Uncle Sam of the present is in great need of another George Washington and another Abraham Lincoln. Come forth, come forth for the sake of your country."

SCARLET FEVER EPIDEMIC AT SOMERSWORTH

Somersworth, N. H., Dec. 7—A substantial increase in the number of scarlet fever cases in this city was admitted today by health department officials, who stated that despite the closing of the schools and the fumigation of each, there was an increase of approximately 50 per cent in the number of cases today as compared with Tuesday. Sessions of night school were also suspended last night. The officials also made known that there is an alarming increase in the number of children who are suffering from the German measles, 20 pupils being absent in one grad etoday as a result of this contagion.

BAZAAR PROCED A SUCCESS

The closing night of the Universalist bazaar brought a good sized throng to the church vestry last evening. A fine supper was served at six-thirty o'clock under the general charge of Mrs. Stacey B. Hall and all who were present enjoyed the repast. A little playlet entitled, "Day Dreams" was presented by members of the Sunday school and this proved a pleasing feature of the evening. Violin solos by Goodwin E. Philbrick, accompanied by his daughter, Miss Mildred Philbrick on the piano, and piano selections by Miss Leonora Moulton also added much to the enjoyment of the evening. The booths were well patronized and the bazaar was most successful from both a social and financial standpoint.

GRANGE NOTES

The Universalist society is to cater for a dinner on Tuesday in the church vestry for the accommodation of visiting Grange members.

The heads of the various grange committees will have a meeting at the Rockingham Hotel this evening at seven-thirty o'clock.

SWEDISH PAINTINGS COMING TO AMERICA

Stockholm.—One of the finest of Swedish art collections, comprising masterpieces of Rembrandt, Van Dyke, Rubens and Lebrun, is being packed and will be sent to the United States for public sale.

The collection is owned by R. Lamm. He has sought buyers in Europe, but without success.

Today's news is in the Herald. Herald should be your every evening visitor.

Income tax vouchers will soon be with us again.

TON CANDLE FOR CARUSO

New York, Dec. 7—A candle of chemically treated beeswax, five feet in circumference at the base, sixteen feet high, weighing one ton, known as the Enrico Caruso Memorial Candle, has just been completed in the studios of Antonio Ajello and Brothers, and will soon be shipped to Pompeii, Italy. It cost $3700 and was made on the order of an orphan asylum in New York to which caruso was a generous benefactor.

The candle will be placed in the Church of our Lady of Pompeii where Caruso last worshipped. It is expected to last eighteen centuries, burning at the suggestion of Cardinal Vanutello, 24 hours on each All Souls Day which occurs on November 2. It bears an inscription meaning: "Offering to the Most Holy Mary of Pompeii in Behalf of Enrico Caruso." The candle is of antique Greek design with Roman renaissance relief. Five men spent four months making it.

ARMY FLYERS ARE LOST OVER DESERT

San Diego, Calif., Dec. 7—Fears for the safety of Col. Francis C. Marshall attached to the staff of the chief of cavalry at Washington, and Lieut. C. L. Webber of the Air Service, were expressed tonight at Rockiell Field here.

The two officers left San Diego at 9.15 a. m. today for Fort Huachuca, near Tuscon with instructions to report by wire on arrival, which was expected by wire within five hours, but had not reported up to 7.30 p. m.

Two or three army airplanes which left Tuscon this morning for Rockwell Field, arrived, having made the flight in four hours and forty minutes.

The third plane was forced to land at El Centro for gasoline. The airplanes left Brooks Field, San Antonio, Texas, Monday.

DOVER MAN GAINS ON THE RECOUNT

Elder Adds Enough For 16 Majority Over McCoocy

Concord, Dec. 7—Recount of the votes cast in the 20th senatorial district increased the majority for senator-elect H. Foster Elder of Dover, from seven votes to sixteen. John D. McCooey of Dover, democrat, gained four votes from 2883 to 2886 and Elder gained from 2889 to 2902.

Tonight the secretary of state received a petition for a recount of the representative vote in Lisbon. The vote stood:

Ernest H. Hallett, R	616
William E. Price, R	499
Irving E. James, D	478
Harvey D. Corning, D	353

NOTICE: BOARXD OF REGISTRARS

The Board of Registrars will meet at City Hall in the Council Chambers on the following dates: Tuesday, Nov. 28, Dec. 5 and Dec. 6, 1922 to prepare lists for election of Dec. 12, 1922 from 9 to 12 a. m., 2 to 6, and 7 to 9 p. m., and on election morning from 8 to 11 a. m. for the sole purpose of correcting any mistakes on the lists made either by printer or by the Board.

SAMUEL ALLEY, Chairman.
ANDREW J. BARRETT, Clerk.
h 1w n20

Over 67 Years of Success

FATHER JOHN'S MEDICINE

For Coughs and Colds

The Onward Sweep of "SALADA" TEA

H 330

into every home in the United States is a silent compliment to its Delicious Flavor and High Quality.

BLACK (Orange Pekoe Blend) MIXED or GREEN —SEALED PACKETS ONLY.

Have You Thought Of Reconditioning Your Car or Truck for Next Year

We are prepared to quote rock bottom figures. Owing to our low overhead it naturally follows that our estimate will be lowest.

QUALITY IN EVERY SENSE OF THE WORD

Zenith Carburetors.

Logan Flywheel Gears.

S. S. WENDELL & CO.

AUTOMOBILE AND ELECTRICAL SPECIALISTS. MACHINISTS.

Phone 1543-W. 139 South Street.

U.S. SHEETROCK The FIREPROOF WALLBOARD

Sheetrock walls and ceilings are flat, tight-jointed and smooth-surfaced. They can be wallpapered or painted, with or without panels, as you prefer.

Remember, too, that Sheetrock, made of gypsum plaster, is fireproof and permanent. It resists both heat and cold. Quickly and easily applied. Let us show you Sheetrock.

Littlefield Lumber Co.

SQUARE DEAL BUILDING MATERIAL

63 Green Street. Say "Hello 74"

Florida

CUBA—SOUTHERN RESORTS

5 Through Trains Daily 5

Everglades Limited Lv. Boston 7:00 p.m. Three cars to Tampa and Miami.

Leave Penna. Terminal, New York, as follows:

Havana Special 9:15 a.m.

Palmetto Limited* 3:35 p.m.

Florida Special* (Elect. Jan. 1) 6:30 p.m.

*Colonial Express from Boston affords connection at New York or Washington with these trains.

Coast Line Fla. Mail 8:45 p.m.

Winter Tourists Tickets, at reduced fares, now on sale, allowing stop-overs, return limit June 15, 1923.

Atlantic Coast Line

Address J. H. JOHNSON, N. E. Agt. 294 Washington St., Boston, Mass.

Wesley E. Grogan Public Accountant

Audits, Investigations, Systems, Tax Returns.

N. H. BANK BUILDING, ROOM 9

Tel. 803-W. Tel. 1611.

PORTSMOUTH, N. H.

HAM'S Undertaking Rooms

JAMES T. WEBBER Prop.

Phone 164-W

122 Market St.

MUSIC

Pianoforte Instruction With

G. Bertrand Whitman

THREE COURSES

"The University Course" For Serious Students.

"The Professional Course" For Advanced Players.

"The Popular Music Course" For the Home Players.

Portsmouth School of Music

Franklin Block, Phone 247-J.

VOCAL TEACHER

Marjory R. Boomer, pupil of Josephine Knight and Vincent Hubbard of Boston, will give voice lessons at the Portsmouth School of Music. For appointments, call 247-J.

INSURE

Your liability against claims resulting from sliding snow and ice from roofs of buildings, slippery sidewalks, injuries caused from animals upon premises (whether such animal is owned by yourself or others you may be held liable for damages sustained). Limits $5000 and $10,000. Minimum cost $5.00 and upward per annum.

C. E. TRAFTON

GENERAL AGENT.

Opposite Postoffice.

REINEWALD'S MUSIC SCHOOL

TEACHES

Violin, Cornet, Trombone, Mandolin, Tenor Banjo.

Agent for Holton, Conn and York Celebrated Band Instruments.

Also Agent for Gibson's Mandolins and Banjos.

Teaching Non-Pressure Method for Band Instruments and Leopold Auer Methods for Violin.

Bargains in Used Instruments, All Kinds, All Makes.

Special Rates with Beginners.

R. L. REINEWALD

Ex-Bandmaster U. S. Navy and 8th Regt. Band, Salem, Mass.

Studio, 2 Gates St.

More Than Ever

This year our assortment of Toys and Prices speak for themselves. A glance at our windows tells the story.

On payment of a small deposit we will gladly hold any article for you until Christmas.

We are open every evening until 9.

Harry Winebaum

72 Congress St.

"It Pays to Cross Over"

FURS

Latest Style Furs Made to Order and for Sale. Repairing and Remodeling of all Kinds.

Plush Coats Steamed.

Mildred D. Call

Tel. 583-W. 113 Vaughan St.

SUITS & OVERCOATS MADE TO MEASURE. $35.00 Up.

NEW IDEA TAILORS

FREEMAN'S BLOCK.

Stop Scratching

M & D Remedy will heal the most obstinate case of Eczema or other skin diseases. Money refunded if not satisfied. Sold by Benjamin Green, Boardman and Norton and Philbrick's Pharmacy.

Corset Shop

See our New Waists and Overblouses, $1.95 and up.

Also Silk and Sport Hosiery in Onyx and Gordon, 75c and up.

Sarah L. Piercy

Corsetiere.

N. H. Bank Building. Tel. 1027-R.

Pen, Pencil Typewriter Carbon

For Sale by

ALICE M. CRAIG

PUBLIC STENOGRAPHER

N. H. National Bank Bldg., Room 16

Portsmouth, N. H.

Ingersol Watches AND Waterbury Clocks

W. S. JACKSON

111 Market St.

FOR SALE

WIBIRD ST.

Nine-room house with hot water heat, bath, electric lights, gas, bay windows on front and side of house, upstairs and down. $6000.

We offer two dwellings in one lot, both having the modern improvements. Annual rental income is $660 per year. Located five minutes' walk from the Square. Only a small amount down required. $4500.

FURNISHED APARTMENT

For Rent. Ive rooms with improvements, including steam heat. Rent $38 per month.

Caswell Agency

9 Congress St. Tel. 481W

SOUND, SOLID AND SUCCESSFUL

NEW HAMPSHIRE FIRE INSURANCE Co.

MANCHESTER, N. H.

ORGANIZED 1888

FIFTY-SECOND PROGRESSIVE ANNUAL STATEMENT January 1, 1922

CASH CAPITAL	$2,000,000.00
ASSETS	10,944,349.77
LIABILITIES (Except Capital)	5,905,144.09
SURPLUS TO POLICYHOLDERS	5,039,205.68

Automobile Insurance

Fire, Theft, Personal Liability, Property Damage, and Collision.

John Sise & Co.

3 Market St.

Portsmouth, N. H.

Buckminster Chapel

J. VERNE WOOD

7 Islington Street.

Motor Service

All Kinds of General Machinist Work

By Expert Workmen. Generator and Electrical Work.

George L. Buckley

61 Bow St., Portsmouth

Tel. 839-R.

EXPERT MACHINE PART WELDING

The Perfect Welding of Heavy Machinery Parts is a specialty with us—and work coming from our completely equipped, first class plant is work that can be relied upon absolutely. We Preheat the article to be welded always and the work is done with that exacting thoroughness that insures genuinely satisfactory results. You will find that our service will save you real money and time. Welding in all its branches done here.

George A. Trafton & Son
200 Market St., Portsmouth.
HORSESHOEING AND JOBBING.

HOTEL HOLLEY
Washington Square
THE HOME OF PORTSMOUTH FOLKS IN NEW YORK CITY
Rates Most Reasonable
American Plan. European Plan.
SHERMAN K. HILL, Manager.

YOU CAN SAVE MONEY
—by purchasing direct of the manufacturer. We manufacture our monuments at our own plant, which is equipped with all the latest labor saving machinery and operated by electric power—the only plant so equipped in this section. Call and see the large stock of finished monuments which we carry.

FRED C. SMALLEY
Cor. State & Water Sts.
Also Dover, N. H. Opp. City Hall.

HAND MADE GIFTS
The acceptable Christmas present. Always appreciated, and admired.
Headquarters for Gifts of the better kind.
The Quality Shop
38 MARKET STREET.

HARDWOOD!
Sawed in Any Length.
$14 Per Cord Delivered
Wood of all kinds for stove, furnace or fireplace, fine boughs and knots. For further prices inquire
S. COREA
Phone 326-M. 318 Market St.

FORD
Used Car Dept.

Ford Coupe	$350.00
Ford Sedan	350.00
Ford Touring, Starter and Demountables	275.00
Ford Runabout, Starter and Demountables	225.00
Ford Runabout	110.00
Ford Touring	125.00

A small deposit on any of these cars and we will store them until spring for you.

Brooks Motor Sales
FORD CARS. LINCOLN CARS.

PENSION FUND NOW RAPIDLY DIMINISHING

Washington, Dec. 8—The American pension system cost the public $255,201,602 during the fiscal year ended last June 30, according to the annual report of the Commissioner of Pensions sent today to President Harding. Of this amount $253,807,553 was paid out for pensions, the cost of maintenance of the system being $1,394,079.

That the number of pensions in this country is rapidly diminishing is now shown in the statement that $4,998,255 less was paid in pensions during the past fiscal year than during the previous year; that 25,052 Civil war veterans died, as against 24,775 for the previous year and that 21,769 widows died as against 19,451 the year previous.

The number of pensioners on the rolls June 30, 1922, was 647,016 compared with 566,053 on June 30 the previous year. Of these 193,881 were Civil War veterans; 272,194 Civil War widows; 45,935 veterans of the Spanish War, and 9198 widows of the Spanish War Veterans. There were 73 soldiers drawing pensions for service in the war with Mexico and 49 widows of Soldiers of the War of 1812.

Several important modifications of the practice of the Pension Bureau were brought about during the war by departmental decisions. One decision held that a person who enlisted in the regular army subsequent to April 22, 1898, and was discharged on or before April 11, 1899, or who enlisted in the navy or the marine corps after May 4, 1898, and was discharged prior to April 11, 1899, could be considered a "volunteer." This holding favorably affected hundreds of claims filed by widows and minors of soldiers of the Spanish War.

PROBATE COURT

The following business was transacted at probate court in Derry:

Wills Proved—Of John Boocock, Exeter, Myra Boocock, executrix; Sara L. Sanborn, Haverhill, Jack Sanborn Haverhill, administrator c. t. a., with Carlton J. Edgerly, Hampton Falls, agent.

Administration Granted—In estates of Newell S. Tilton, Exeter, Nellie F. Tilton, administratrix; James F. Coburn, Derry; Anna T. Coburn, Lowell, Mass., administratrix, with Herbert L. Gingell, Jr., Derry, agent; Thomas M. Holmes, Derry, Arthur T. Holmes, administrator; Samuel Paul, Newfields, Everett H. Button, administrator, waiting bond.

Accounts Settled—In estates of Frank Liddker, Exeter, guardian's final; Mary J. Dominick, Kingston.

Inventories Approved—In estates of Phineas D. Sills, Somerville, Mass.; Carrie J. Woodward, Exeter; Orissa A. Sargent, Chester; Mary E. Jones, Rye; Elizabeth A. Scribner, Melrose, Mass.; Elizabeth F. Pettee, Derry; Hazen D. McDuffee, Auburn; Charles H. Smith, Kingston; Doris R. French, Sandown; Horace W. West, Chester.

Receipts Filed—In estates of Ethel M. French, Sandown; Frederick L. Roach, Derry; Henry Frost, New Castle; Charles N. Rundlett, Portsmouth; Emily B. Marden, Rye.

Lists Filed—Of heirs, estates of John Boocock, Exeter; Newell S. Tilton, Exeter; Thomas M. Holmes, Derry; James F. Coburn, Derry.

Report Accepted—Of commissioner, estate of Caroline H. Berry, Newmarket.

License Granted—To sell real property, estates of James W. Gordon, Chester; Retta M. Roach, Derry; wood and lumber, estate of Urban W. Fellows et al., Brentwood.

Returned—Licenses to sell real property, estates of Roland C. Quimby, Candia; Oscar C. Griffin, Derry.

Guardians Appointed—Leslie H. Wiggin, Haverhill, over Leavitt E. Wiggin, Newton, with Perley B. Sleeper, Exeter, agent; William F. Lewis, Lynn, Mass., over Abbie F. Caldwell, Londonderry, with Benjamin T. Bartlett, Derry, agent; Elihu T. Adams over Estella Bly, Seabrook, waiting bond.

Conservator Appointed—John Scammon, Exeter, over Evelyn J. Woodbury Salem.

Probate Court will be held in Exeter next Tuesday.

OFFICIAL TIME TABLE

Portsmouth, Dover & York Street Railway

WINTER SCHEDULE
In Effect Wednesday, Oct. 18th, 1922

PORTSMOUTH

Ferry leaves connecting with cars at Ferry Landing Badger's Island for Kittery and Kittery Point as follows: 6.25, *6.55, 7.25, 8.25 a. m. and then every hour until 10.25 p. m. Then 10.55 p. m. Sunday first trip 8.25 a. m.

For Eliot, Dover and So. Berwick—6.55 a. m. and every hour until 8.55 p. m. 9.55 p. m. to So. Berwick Jct. only. Sunday first trip 1.55 p. m.

For York Village, York Harbor and York Beach via Rosemary—6.55 a. m. and every two hours until 4.55 p. m. Sunday first trip 8.55 a. m.

DOVER

For Portsmouth, Eliot and Kittery 6.05 a. m. and every hour until 10.05 p. m. Sunday first trip 8.05 a. m.

For So. Berwick and Salmon Falls Bridge 6.10 a. m. and every hour until *10.10 p. m. Sunday first trip 8.10 a. m.

For York Village, York Harbor and York Beach—6.05, 7.05 a. m. then every two hours until 6.05 p. m. Sunday first trip 8.05 a. m.

*10.10 p. m. runs only as far as has passengers.

SOUTH BERWICK

Dover, Eliot, Kittery and Portsmouth 6.00 a. m. and every hour until 10.00 p. m. Sunday first trip 8.0 a. m.

For York Village, York Harbor and York Beach 6.00, 7.00 a. m. and every two hours until 6.00 p. m. Sunday first trip 9.00 a. m.

KITTERY

Leaves Call's Trestle—6.00, *6.30, 7.00, *7.30, 8.00 a. m. and every hour until 10.00 p. m. Sunday first trip 8.00 a. m.

*Not run on holidays or Sundays.

YORK BEACH

For York Village, Eliot, Dover and Portsmouth via Rosemary 7.30, 8.30 a. m. and every two hours until 6.30 p. m. Sunday first trip 8.30 a. m.

ELIOT

Leave Rosemary Junction for Portsmouth and Kittery 8.30 a. m. and every hour until 10.30 p. m. Sunday first trip 9.30 a. m.

W. G. MELOON, Receiver.

REAL ESTATE CONVEYANCES

Following are the conveyances of real estate in the county of Rockingham recently recorded in the Registry of Deeds:

Deerfield.—Mary S. Weare to Washington and Lois E. Tilton, land and buildings, $1.

Derry.—Ruth M. E. Blodgett to Arthur L. Evans, both of Nashua, land and buildings, $1.—Charles E. Andrews to Florence R. Estabrook, land and buildings, $1.

Hampton—Florence M. Munsey to James M. and Dorothea F. Lamprey, land, $1.—Constance C. W. Hall, Concord, to Frederic Cook, Philadelphia, land, $1.—Lillie M. Perkins, Seabrook, to Albert C. Moody, Methuen, Mass., land at Beach, $1.

Northwood—James W. Breen to Carl A. Olson, land, $1.

MATHEMATICS

(Edna Hatchelder)

Mathematics is the most interesting to me of all the studies at high school. Even the Greeks of ancient history used geometry and algebra to build their magnificent buildings, to plan the maneuvures of their army, and to build the walls of their cities. We believe the Egyptians must have used it in the construction of the world-famous pyramids.

Many of the principles first used by the people of ancient times are used today although often so much improved that we scarcely recognize them. Some of the things which they worked assiduously to prove are used so commonly by us that we do not think of them as applications of geometry. The keystone is a good example. It is the stone at the top of the arch which is so shaped that by its equal pressure on either side it tends to strengthen the equilibrium of the whole structure. We even apply geometry to our daily life only we may not realize it.

A very good example of this modern use of mathematics is that during the war the exact spot where the shells from the big guns would land and explode was known before the guns were fired. I think that mathematics more than anything else teaches one to use their brains.

RYE

Rye, Dec. 9.—Saturday afternoon the Ideal Club will meet at the home of Mrs. Neal Philbrick, Central road.

Mrs. Gilman Goss has recently purchased a saddle horse.

Mr. A. H. Drake of Rye Center is having the ice cleared out of his pond on Central road in order to be ready for the winter icing.

Miss Grace Edlefson of Somerville, Mass., has been visiting Mr. and Mrs. Abbot Drake of Rye Beach.

Mrs. Mary A. Rand who has been visiting Mrs. Watt at the south end, leaves for her home in Pembroke, N. H., today.

The snow is a half inch thicker in Rye than Portsmouth.

YOU'LL AGREE
It has been proven that PILE-AID affords a wonderful relief to those suffering with blind, bleeding and itching piles. Free from all harmful drugs and easy to use. Money refunded in all cases where PILE-AID does not give satisfaction. For sale at all Portsmouth Drug Stores.

Up-to-date and full of life, the Herald should be your every evening visitor.

WANTS WAR ON KU KLUX

New York, Dec. 7—Governor John M. Parker of Louisiana today asked the national convention of insurance commissioners to use the influence of their companies in "aiding red blooded Americans to wage war on the Ku Klux Klan."

"In this critical day of the nation and states" said Governor Parker, who recently conferred with the federal authorities regarding Klan activities, "you have power to preach real Americanism which will never let the invisible governments rising up on every hand, including the Klan, rise superior to the government and nation."

HERALD BUREAU OF INFORMATION

AT THE THEATRES

THE COLONIAL

Thursday, Friday and Saturday
"The Masqueraders," Guy Bates Post. The one big picture of the year, with the one great artist, in scenes never to be forgotten.

THE OLYMPIA

Wednesday and Thursday
"Infidel," Katherine McDonald.
"Pilgrims of the Night." All star cast.

Friday and Saturday
"Bells of San Juan," Chas. (Buck) Jones.
"The Long Chance," Marjorie Daw and Henry B. Walthall.

MEETINGS

Dec. 11-14 inc.—State Grange meeting.

SOCIAL

Dec. 6—3.30 p. m. Mrs. Grace M. Poole, president of the Massachusetts State Federation of Women's Clubs gives lecture on Current Events at North Church chapel.

Dec. 6 and 7—Universalist Christmas Bazaar at church vestry.

Dec. 6—Christmas Bazaar and turkey dinner at People's church.

Dec. 8—Dauntless Workers entertainment and sale at Court Street Christian church vestry.

Dec. 13—Concert of Welsh Male chorus at Middle Street Baptist church

POLITICAL

Dec. 12—City election.

THE STATE OF NEW HAMPSHIRE

Rockingham, ss. Superior Court

In the matter of a libel for divorce with prayers relative to other relief, which is now pending in the Superior Court for said County of Rockingham, the original of which is on file in such court and may be examined by interested parties, the title of the case being as follows:

John H. Berry v. Florence B. Berry

It appearing that the residence of the libelee is unknown, it is ordered that the libelant give notice to the libelee to appear at the Superior Court next to be holden at Exeter in said county of Rockingham, on the first Tuesday of January, 1923, then and there to show cause, if any she has, why the prayers of said libel should not be granted by causing a true and attested copy of this citation and order of notice to be published in The Portsmouth Herald, a newspaper printed at Portsmouth in said county of Rockingham, it being a newspaper published at or nearest the last known place of residence of the libelee in this state three weeks successively, the last publication to be at least fourteen days prior to the return day.

It is further ordered that the clerk shall send by registered mail, with request for a return receipt, a copy of the libel and order attested by him, within seven days after the filing thereof, to the libelee at the last known postoffice address, and to the relative or friend, as stated in the libel.

Attest: A. S. RUNDLETT, Deputy Clerk.

Thomas H. Simes, Esq., Portsmouth, N. H., Atty. for Libelant.

The foregoing is a true copy of citation and order for publication.

Attest: A. S. RUNDLETT, Deputy Clerk.

n28 d2-9.

CITATION

State of New Hampshire-Rockingham, ss. COURT OF PROBATE

To all persons interested in the estate of and in the trusts under the will of Moses A. Walker late of Greenland in said county, deceased, testate:—

Whereas William E. Marvin as he is trustee under the will of said deceased has presented to said Court, his petition, the original of which is on file in said Court and may be examined by interested parties, praying that he may be authorized to sell at public auction or private sale certain real estate of said deceased, being a part of his said trust, situate in Hopkinton, in our County of Merrimack, particularly described in said petition for the reasons therein set forth.

You are hereby cited to appear at a Court of Probate, to be held at Portsmouth, in said County of Rockingham, on the second day of January A. D. 1923 at ten o'clock in the forenoon, to show cause, if any you have, why the same should not be granted.

And said petitioner is ordered to serve this citation by publishing the same once in each week, for three successive weeks, in the Portsmouth Herald, a newspaper published in Portsmouth, in said county, the last publication to be one week at least before said Court.

Witness, Louis G. Hoyt, Esquire, Judge of said Court, this first day of December A. D. 1922.

ROBERT SCOTT, Register.

d6-12-19

WHITE STAR LINE
CUNARD LINE
Sailings for All Foreign Ports.
FOREIGN CHECKS ISSUED.
RAPHAEL PAOLA, Agt.
Phone 1798. 70 Russell St.

WANTED

WANTED—To purchase parlor stove. Write X, care Herald stating price. 1w d6

WANTED—Inexperienced girls for stitching room. Apply Gale Shoe Co. 31 d9

WANTED—If you have $200.00 will start you in new business. No competition. Should net $100.00 salary weekly. Experience unnecessary. International Machine Co., Baltimore, Md. 1t d9

WANTED—Agents $75 commission easy carrying sales stimulator for cigar stands, confectioners, pool halls. Pocket sample. Exclusive territory. No competition. Peoria Novelty Co., Peoria, Ill. 1t d9

WANTED—Plain sewing. Clothing repaired. Coats relined. Box 349, Kittery, Me. 1w d9

WANTED—Typists. Earn $25-$100 weekly, spare time, copying manuscripts. Write R. J. Carnes, Authors' Agent, Tallapoosa, Ga., for particulars. 1t d8

WANTED—Salesmen. What of 1923! As a division salesmanager, each three men you break in selling rooting cement, paint, auto, truck, tractor oil, nets you over $100 per week. Choice of territory. The American Oil & Paint Co., Cleveland, O. 1t d9

WANTED—Tailoring agents. Our $29.50 all wool tailored to order suits and overcoats are $20 cheaper than store prices. Commissions paid in advance. Protected territory. Beautiful assortment 650 swatches free. J. B. Simpson, Dept. 463, 831 Adams, Chicago. 1t d9

WANTED—Salesmen. Sell something everybody must have (read this line over again and note that we said must.) A positive necessity because of government ruling. It repeats and repeats and repeats. Exclusively owned and controlled by us. If you are an order taker you should make $20 to $30 a day; if you are an ambitious salesman you will clear upward of $50 per day. Most desirable connection with future for those who qualify. One ambitious salesman wanted for every county in this state; large territories to crew managers. Jerome Lands, Pres., 8 So. Dearborn St., Chicago. 1t d9

WANTED—Agents. Make $50 per week sell patented winter necessity for all autos. High grade article with no competition. Petrolite Mfg. Co., Clifton, Mass. 1t d9

WANTED — Vampers, topstitchers, glass folders, perforators. Apply Gale Shoe Co. 31 d9

WANTED—10,000 people with corns, callouses or chilblains, to buy a box of honey bee ointment. Guaranteed at drug stores. 2w d8

WANTED—At Holt's Employment Office, cooks and general housemaids. Apply at cor. of Middle St. and Islington Ave., or Tel. 1569. 1w d6

WANTED—By a retired woman, position as housekeeper for a refined man or as companion for an elderly person. Willing to go outside the city. Address Box 55, Postoffice. 1w d5

WANTED—Salesmen. Exceptional opportunity. Hustlers earnings big. Write McCleery Calendar Factory, Washington, Iowa. 1t d5

WANTED—A cook for family of two. Apply Quarters E, Navy Yard, or Tel. 367-W. tf d7

WANTED—Antique furniture of all kinds. Hooked rugs. Highest cash prices. Coleman's, 317 Market street. Tel. 1616-W.

WANTED—Live poultry all kinds, large or small quantities. J. R. Golter, phone 1151. 1mo n17

WANTED—Live poultry. Drop me a card. Will call. M. E. Woodward, Greenland, N. H. tf o19

WANTED—Painting and paper hanging. Willis P. Gray, 339 Wibird St. Phone 607-J. tf m8

TO LET

TO LET—Webster House, 55 High street, rooms for light housekeeping, all modern improvements. Room 5 to let. 2w d8

TO LET—49 Bennett St., 7 rooms, bath, gas, barn, good lock. $20. Frank Butler, 5 Market St. tf d6

TO LET—Exceptional single room, also an apartment. 171 Middle St. 1w d7

TO LET—Room in private house, all improvements. Two gentlemen preferred. 96 Court St. 1w d4

TO LET—1 room on second floor in private family. All modern improvements, for gentleman only. Call afternoon or evening after 5 o'clock. Apply 49 Hill St., or Tel. 1042-M. 1w d4

TO LET—House on Sherburne avenue, seven rooms, gas, furnace heat, toilet in cellar. Inquire 428 Hanover St. tf n29

TO LET—Store on High street. Inquire National Hotel. 3w n23

TO LET—Tenement of seven rooms, all improvements. Apply Sam Tawbe. tf n16

TO LET—6 room house 16 Bartlett St., near Islington St., $18.00; 8 room house with bath 687 Islington St. $20.00 month. Tel. 642-Y. tf n16

TO LET—Four rooms and three furnished rooms for light housekeeping. Apply to 420 Pleasant St. 1w d3

TO LET—Furnished rooms. Have heat, bath and lights. Apply 23 Tanner St. 1w d3

TO LET—Suite of 2 rooms, private bath, steam heat. Privilege of light housekeeping. The Islington, Islington St. 1w d3

TO LET—One large nicely furnished room, suitable for two gentlemen or man and wife. 321 State St. n13

TO LET—9 room tenement in brick house on Hanover St. Bath and lights. Rent $20 per month. Caswell Agency, 5 Congress St. tf n11

TO LET—No. 142 State St. Comfortably furnished rooms, large, sunny, neat and attractive. Continuous hot and cold water, centrally located. Tel. 917-M.

TO LET—Light housekeeping rooms furnished, all improvements. Apply 121 Vaughan street. tf n21

TO LET—Tenement 5 rooms, gas and electrics. No. 1 Jackson St. $12 month. Apply J. P. Lamb's place on Walker's wharf. tf n11

TO LET

TO LET—Store next to Olympia Theatre. Apply Sam Tawbe. tf n11

TO LET—Tenement of five rooms. Tel. 1352-W or P. O. Box 258, Kittery. tf d9

TO LET—Furnished rooms. Have heat, bath and lights. Apply 22 Tanner St. 1w d5

TO LET—1 tenement 4 rooms, gas electrics and bath, No. 17 Maplewood Ave. $13 month. Apply J. P. Lamb's place on Walker's Wharf. tf n11

TO LET—1, 2 and 3 rooms for light housekeeping, electric lights, gas, and running water. Apply at 41 School St., or phone 1467-W. tf n11

TO LET—Tenement hardwood finish, all improvements. Apply 141 State St. tf o9

TO LET—Two nicely furnished rooms in a new home, all modern improvements. Best location in the city. Not for light housekeeping. Tel. 761-W. tf n28

TO LET—Storage rooms for furniture. Clean and dry with Yale Lock and key. D. H. McIntosh, Congress St. Tel. 546. tf n1

TO LET—Store, good for restaurant, good location, 2 rooms upstairs, furnished or unfurnished. For more information call 366-M. 1w d9

TO LET—Furnished 6 room house, modern, 344 Aldrich Road. Call mornings or evening. Possession Jan. 1st. 1w d9

TO LET—Furnished rooms and kitchenette apartments. Sandford House 133 State St. tf n11

TO LET—Suitable place for plumber shop, paint shop or any several manufacturing plants. Inquire at this office.

TO LET—Furnished and unfurnished rooms at 181 Congress St. tf n7

TO LET—Tenements furnished or unfurnished. Apply to Peter Pantelakos, 630 Cutts St. Tel. 1692-Y. tf m11

TO LET—Offices on Markey Square and Daniel street. Apply to First National Bank, Portsmouth, N. H. tf n26

TO LET—House of 6 rooms, one fare to navy yard and Portsmouth. Tel. 1476-M. 1w d5

TO LET—6 rooms and bath, second floor, new house. Cor. Woodbury and Myrtle Ave. Tel. 895-M. 1w d5

TO LET—3 rooms, bath, electric lights, kitchen, all modern. Inquire Sam Tawbe, Vaughan St. 1w d5

TO LET—Furnished single rooms and kitchenette apartments at the Marcy House, 352 Pleasant St.

TO LET—7 room tenement, all improvements at 77 Daniel street. Apply Uncle Sam's Loan office, Daniel street. tf n26

TO LET—2 Parker St., 454 Court St., 197 Congress St. These houses are ready for occupancy Nov. 1 at reasonable rents. C. E. Walker & Co. tf n25

THE TOSCAN 154 Middle St. Apartments of 1, 2, 3 rooms, all improvements. Fine location.

FOR RENT

HOUSES

Four, five and six rooms, with all improvements. $18 Per Month Up.
The Atlantic Heights Co.
Tel. 58.

FOR RENT—Apartment furnished near Rockingham Hotel. Two large rooms, kitchen, toilet, running water, gas, electricity, coal and gas ranges, open fire place, southern exposure, private entrance. Price $10. Address Box 13, Portsmouth, N. H. Tel. 1373-X. 1w d2

FOR RENT—Tenement 105 Bridge St. in first class condition. Rent reasonable. Apply F. A. Gray & Co. 1w d5

FOR RENT—Winter home. House of nine rooms completely furnished, barn, space for auto. Garden. Near car line. Wood for the cutting. Tele. Price $40.00 per month. Tele. 1373-X or write P. O. Box 13. tf n20

FOR SALE

FOR SALE—Baby's sleigh, Hayward Wakefield make, perfect condition. Tel. 1034-R. 2t d9

FOR SALE—Hen turkeys and Toms, geese, ducks, 14 R. I. Red Cockerels, and 40 hens, yearlings. G. H. Newell, Dover Point, N. H. 1w d8

FOR SALE—Home made whole wheat flour 5 and 10 pound packages, 70 per lb. delivered. Tele. 295-31 after 6 p. m. W. H. Haines, Kittery Depot, Me. 1w d8

FOR SALE—Fair horses and harness, 2 horse cart, dump cart, 4 row potato sprayer, sulky plow, riding cultivator, cutaway harrow, mower and rake. Tele. 306-5. 1w d6

FOR SALE—1 Dort roadster fully equipped, mileage 6000. On sale for owner and must be sold quick. Price very low. Apply Hobbs & Sterling, Tel. 350. 2t d6

FOR SALE—Kitchen range, parlor stove. Also some other household articles. I. G. Matthews, Pleasant St., Kittery, Me. 1w d5

FOR SALE—A No. 2-A autographic kodak with portrait attachment and leather carrying case and strap. As good as new. Price reasonable. Phone 253-M or call 81 Richards avenue. 3w d5

FOR SALE—One 31x4 straight side tire and tube. Apply after 5 p. m. or Sunday J. H. Barton, 368 Willard Ave. tf d4

FOR SALE—Two small practice cases with Maine, New Hampshire, Vermont, Massachusetts and Rhode Island cards all basked. Also ladies dress form, 18 adjustments. Tel. 1396-W. 1w d5

FOR SALE—Household furniture of all kinds. Apply 669 Kearsarge St. 1w d4

FOR SALE—2 rabbit dogs. Tel. 124-W. 1w d4

FOR SALE—Ford touring car in fine condition (no starter). Price $95.00. Tel. 726-J after 5 p. m. 1w d4

RAND'S
The House of Perpetual Bargains
Rubbers of every description for Men, Women, Boys and Misses.
Finest line of Sheep Lined Coats in the city.
Beautiful Blankets for Christmas Gifts.
Plenty of Heavy Shirts.
Fine Army All Wool Stockings.
Call and be convinced.
CAPT. RAND
Tel. 311-W. After 6 P. M., 3140.

FOR SALE—A few roosters. Elkins, Breakfast Hill, Greenland, N. H. 1w d1

FOR SALE—Vitanole talking machine, good as new. Will sell regardless of cost. Apply F. M. Rowe, Kittery Point, Me. 1w d8

FOR SALE—A watch dog. Splendid playmate for children. Tel. 1784-W. 1w d4

FOR SALE—Pullets ready to lay, R. I. Reds and White Plymouth Rocks. Phone 1151. tf n13

FOR SALE—House of 4 rooms, hen house, large garage and 5 lots of land 40x80. Apply J. S. Robbins, Middle Road. 1w d2

FOR SALE—Antiques and curios at greatly reduced prices to close out. Antique shop, 187 Market St., opp. Moffat Ladd House. tf n6

FOR SALE—One express wagon, one combination hay rack and dump cart. One pung, one driving sleigh. Prices right. Tel. 1373-M. 1m n15

TO LET—Kitchenette, hot and cold water, enameled sink, gas range, electric lights, all modern improvements. 147 State St. tf n1

FOR SALE—Standard parlor stove, excellent heater. Address H. I., Herald office or telephone 1291-J. tf n17

FOR SALE—Magee range, water front, morris chair, flat top desk, Wilson sewing machines, beds complete, sleeping couch. Apply 30 Atkinson St. tf n1

FOR SALE—A 12 room house at 280 Deer street. Modern improvements. Good garage. A bargain to right party. Apply 193 Vaughan St. tf n11

FOR SALE—Overland touring car, five passenger, model eighty. Just close mechanically. Starter, electric lights, shoes good for one more season. With 2 extras. Will sell cheap Tel. 365-Y. tf n6

FOR SALE—Male airdale terrier dog, 3 months old, pedigreed. Not local stock. No care. Tel. 833-W. tf n18

FOR SALE—French silk top poodle dogs, at 153 Vaughan St. Call Tel. 1140. They are little beauties. tf o19

FOR SALE—Furniture, Gas range, ice chest, fancy lamps, large sash window, iron posts, beds, etc. Apply at 107 Market St. tf n19

FOR SALE—Toulouse geese, also eggs from same. 1 Emden gander and 1 cross breed gander, light Brahma eggs. Tele. Portsmouth 1016-W. tf n1

FOR SALE—House lots Park St., Wibird St. Fine neighborhood. Inquire this office.

LOST

LOST—Yellow and white kitten, part angora. Notify 137 Wibird St. Phone 521-M. 3t d8

LOST—Black traveling bag between York Village and Kittery Point, back road, November 30th. Finder please communicate with L. H. Greene, 135 Ashmont St., Portland, for reward. 1w d2

LOST—Dec. 1 between 46 State street and St. John's church, a sum of money. Finder return to Herald office and receive reward. 1w d2

LOST—White pointer dog, black spot on back. Phone 929-R. tf o6

FOUND

FOUND—A light row boat color white. Apply James H. Coleman, Newington. 1w d2

FOUND—A bicycle. Owner may have same by proving property and paying charges. Apply 150 Lincoln Ave. 1w d9

MISCELLANEOUS

GALLSTONES. Improved treatment for catarrhal inflammation of gallbladder and ducts associated with gallstones. Booklet free. Write today. Dr. Paddock, Box W7201, Kansas City, Mo. 1t d9

MADAME HILLIS, Psychic Reader, 213 Summer St., cor. Islington St. Phone 1310. tf n2

ELECTROLYSIST
Abbie Caswell guarantees a safe and permanent cure for the blemish of superfluous hair. 15 years experience. 33 Market St., Portsmouth, N. H. With E. G. Raitt. Tele. 824-M. d2-4-6-8-11-12-13

REAL JOBS OPEN
IN AUTO AND TRACTOR BUSINESS
Paying from $150 to $500 a month. No lay-offs or strikes. Railroad fare paid, board and complete set of tools FREE with regular course at lowest tuition ever offered. Quality in 8 weeks. Write for big catalogue and special offer before it is too late.
RAHE AUTO AND TRACTOR SCHOOL
Dept. 86, 4445 Grand Blvd., Chicago.

Wall Papers
Fancy Oatmeal Papers, all colors, 30-in goods .....22c roll
Order what you want. We deliver it free of charge. Rebate paid on any rolls left over.
E. L. FOGG
Phone 1499. 121 Vaughan St

TYPEWRITERS
Rented, Repaired and Sold
$3.00 Down
Balance $3.00 a month
Shipman-Ward Rebuilt Underwoods
(All Speed Contests won on the Underwood)
The Victor Adding Machine
Only $100 Listing Machine.
J. E. DMICK
Job Printing Typewriters
29 Tanner St. Tel. 663.

SACCO'S NAME NOT TO BE ON OFFICIAL BALLOT

City Clerk Says Several Reasons Why He Was Eliminated

The ballots for the city election are being printed today and without the name of Joseph Sacco who claims he filed nomination papers as a candidate for the Board of Public Works.

Just what the real hitch is regarding the petition of Mr. Sacco is not given out by the city clerk who claims that there are several reasons why the name of Mr. Sacco will not be on the ballot but he could go no further than to state that the candidate had been eliminated. Evidently the petitioner has not fully complied with the law or some good reason exists to prevent his candidacy.

Anyhow, Sacco says he filed as an independent candidate and the city clerk says Sacco's petition is on the table.

APPLICATIONS FOR ROOMS

More rooms are needed for the members of the New Hampshire State Grange. It is hoped all residents who have available heated rooms and who can conveniently let them will do this to accommodate these visitors. Inform the Chamber of Commerce office or Mrs. F. W. Hartford, chairman of the rooming committee at once. Over 200 reservations have already been made at the local hotels and boarding houses but many more applications for rooms are coming in. A large number of members of the New Hampshire State Grange will arrive on Monday afternoon to be present at the opening reception for the visitors on Monday evening at the ball room in Hotel Rockingham.

BOY HAS LEFT LEG BROKEN

Warren Hodgdon, youngest son of Mr. and Mrs. Forrest Hodgdon of Dennett St., had his left leg broken on Wednesday while going to school. He was accidentally knocked down on the grounds of the New Franklin school. He is at the Portsmouth Hospital and is resting as comfortable as possible.

W. C. T. U. NOTES

The Women's Christian Temperance Union of the Middle Street Baptist church held a food and fancy work sale on Friday afternoon at the chapel on State street. There was a very attractive display of aprons, fancy articles and home cooked food. In spite of the very inclement weather there were many visitors in the course of th afternoon and a goodly sum was realized.

The W. C. T. U. holds meetings once a month and is a wide awake club consisting of over one hundred members. The officers of the club are as follows: President, Mrs. W. O. Sides; vice president, Mrs. William Sanborn; treasurer, Mrs. Walter Woods; secretary, Mrs. Frederick Gardner; and corresponding secretary, Mrs. H. D. Merrill. All women interested in the work of the Temperance Union are cordially invited to attend.

APPRECIATION

On behalf of the teachers and all who have had charge of the observance of American Education Week, I wish to express sincere gratitude to parents and citizens whose cooperation has made this undertaking a complete success.

W. H. SLAYTON,
Supt. of Schools.

EIGHTY-SECOND ANNIVERSARY

Charles H. Clough, one of Portsmouth's highly esteemed citizens and former well-known business men, attained his eighty-second birthday anniversary on Friday. Mr. Clough is active for one of his age and yesterday was out shoveling the snow about his house as alert as a much younger man. Mr. Clough was born in Exeter but has resided in this city for 62 years. He is senior deacon of the Middle Street Baptist Church and has been parish clerk for the past 42 years, and has been one of the most active members of that society. Mr. Clough was superintendent of the Middle Street Baptist Sunday School for 27 years. He is a well-known Mason and for nearly 31 years a member of Osgood Lodge, I. O. O. F., and Strawberry Bank Encampment.

Mr. and Mrs. Clough reside in their attractive home on Middle street and celebrated their forty-ninth anniversary. The former received numerous floral tributes and gifts, among the latter being one from the Golden Rule Circle of King's Daughters of the Middle Street Baptist church.

Good wishes are extended to Mr. Clough and the hope he may continue in good health and have many more birthday anniversaries.

CITY HALL NOTES

On December 8 a meeting was held of the joint committees on City Lands and Buildings and Schoolhouses. The Mayor presided at the meeting. The Haven School addition was accepted and all bills approved. Superintendent Slayton was present and also Mr. Richardson, the architect.

This morning the Mayor returned a call on Commandant Irwin and Captain of the Yard Hunt.

Today the Mayor and some members of the Council will approve all current bills for December.

EASTERN STAR

The Rivermouth Chapter of the Eastern Star will hold a supper and business meeting at Masonic Hall, Tuesday evening at 6.30 o'clock. All members are urged to attend as the annual election of officers is to take place.

NOTICE JR. ORDER O. U. A. M.

Regular meeting Monday evening, Dec. 11 for the nomination of officers. Lunch will be served. All are urged to attend.

Per Order SECRETARY

2t d9

HAVEN SCHOOL ADDITION OPENED

Will Be Ready for Use in a Few Days

Now that the addition of the Haven school is completed, the reading public should become acquainted with the different details of it. The building committee was in sole charge of Mayor Hartford and the city council made up a joint committee. Following are the members: H. E. Philbrook, who is now candidate for mayor; W. E. Dowdell, and E. S. Downs, all members of the city council. Under the Board of Instruction are: Frank W. Knight, R. S. Weston and C. E. Hodgdon.

At a meeting held December 8th, the work of contractors, Sacco and Mustone, was inspected and the building was finally accepted.

The total cost of the building contract is $17,405.15. The total cost of the heating contract let to Cottle and McCarthy, amounted to $2,530. The total cost of the building fixtures complete is a little over $21,000. The city council appropriated $16,000 and in addition to this amount, the council applied $2,000, resulting from the sale of the Spaulding school.

The whole construction has been under the very efficient supervision of Mr. J. E. Richardson of Dover, who planned the New Franklin school, Lib Fire Station, and several other buildings in town that have been put up by private individuals.

The building provides accommodations for the kindergarten, which for many years has been located in the Manning school. Adjacent to this room and separated from it by folding doors, which will be installed in the coming summer is a class room which will seat 25 pupils, and an upstairs class room with a seating capacity of 40 pupils. The community room that has long been desired by the people of this section, is thus an accomplished fact.

The addition is heated by twin sectional steam boilers which also provide heat for corridors and the principal's office in the old building. Wiring for the lights was done by Wm. Ballard, and the electrical fixtures, giving perfect, indirect lighting, were installed by H. W. Locklin.

The whole addition is ideal with respect to size, lighting, heat, and ventilation. It is expected that the kindergarten will occupy their new quarters within a few days.

POLICE COURT

On December 8 John Barry of Manchester, who has been residing for some time at Atlantic Heights, attempted to pass a check on the First National Bank for $145. While the cashier was verifying the check, he became frightened and departed in a hurry. The police were called and Deputy Marshal Ducker responded. Barry was caught late in the afternoon, on Cutts street. He was arraigned this morning and Samuel W. Emery appeared as his counsel. He waived the reading of the complaint and pleaded not guilty. The court found probable cause and held him in $300 for the January term of the Superior court.

On December 2, Joseph Kregan of Newington was arraigned for illegal possession. His attorney, James J. Meagher, requested a continuation. He went to trial today represented by James J. Meagher and John H. Backins. He was found guilty and fined $100 and costs, which he paid.

SALVATION ARMY

Captain and Mrs. Addy in charge.

Holiness meeting 11 a. m. Sunday school 2 p. m. Street meeting 2.15 p. m. Praise meeting 3.30 p. m. Young Peoples meeting 5.45 p. m. Street meeting 6.45 p. m. Salvation meeting 7.30 p. m.

TRIED TO PASS FAKE CHECK ON A LOCAL BANK

John Barry, 26, and formerly of Manchester, was placed under arrest on Friday after attempting to pass a worthless check at the First National Bank. The check calling for $145, bore a fake signature of Edw. V. Papin and was made out to himself.

The check did not look good to the clerk who put several questions to Barry. Barry at once began to lose his courage and walked out leaving the check.

The police were notified and later picked him up. Today in Municipal Court he was arraigned before Judge Guptill and through his attorney S. W. Emery waived the reading of the writ and pleaded not guilty. He was held in the sum of $300 for the grand jury in January.

Local Dashes

Quiet campaign.

Fair weather for Sunday.

Deerfoot Farm sausages at Payne's.

No third candidate for Public Works.

Strictly fresh eggs 70c doz. at Payne's.

Portsmouth girls are ready for winter sports.

Wood of all kinds for sale. Phone J. Regan 662-W.

It took 9 days to try the Young-Cronin case in superior court.

Fine line Christmas cards and booklets Portsmouth News Agency.

Hard and soft wood, pine limbs. Francis P. Clair, Cate St. Tel. 150.

Hogs dressed and delivered any distance. Phone G. E. Davis, Barberry Lane, City. 1m n18

Monuments, gravestones, J. H. Dowd Co. C. F. Dowd Mgr. Tel. 141-M, 92 Market street.

Do not forget to look over Toyland at the Portsmouth News Agency.

C. GRAY
FOR COAL
PHONES 68-1700

Paper shell Georgia pecan nuts at Payne's.

Why not get together and give the Home an electrical gift this year? Portsmouth Electric Shop. tf d6

Fire Insurance when you need it. Ten strong companies. Caswell Agency. Tel. 431-W. 9 Congress St. tf j11

Seeded raisins, 15c pkg. at Payne's.

Give mother an electrical gift this Christmas—there are many she wants. Portsmouth Electric Shop. tf d5

Time to think about Christmas and "Santa." Don't forget the P. N. A. Toyland.

Hemstitching and picoting done while you wait. Mrs. Mullane, 33 Columbia St. Tel. 1376-W. 6m n18

Everything to please the kiddies at the P. N. A. Toyland.

Final payment in Piscataqua Thrift Club due the week of December 4th. Club for Christmas 1923 now open for membership. tf d5

Skating at the New Arora this week Mon. eve. Wed. mat. and eve. Thurs. eve. Sat. mat. and evening. Special prices matinees for ladies and children. 1w d4

With ten pages on Friday the Herald was obliged to leave out several columns of advertising and news. During the coming week we will still further enlarge the Herald.

Mixed nuts 25c lb. at Payne's.

BIRTHS DURING THE WEEK

A son was born to Mr. and Mrs. Morang at the hospital on December 3.

Mr. and Mrs Gamester are happy in the possession of a recent addition to their family on December 6. The newcomer is a girl and is reported as doing well.

On December 3 a girl was born to Mr. and Mrs. Fred Tucker of Orchard street. Mr. Tucker is well known in this city.

On December 5 a girl was born to Mr. and Mrs. John J. Place of Maplewood avenue.

GRAFFORT CLUB NOTES

The Christmas social will be held Dec. 13 at the Woman's Building. The affair is in charge of Mrs. A. D. Foster.

POLITICAL ADVERTISEMENT

To the Citizens of Portsmouth:

Joseph Sacco of 252 Market Street, on December 5th, 1922, at 4.30 p. m., filed with the Board of Registrars of Voters his Nomination Papers as an independent candidate for member of the Board of Public Works to be voted for at the City Election to be held December 12, 1922. The Board of Registrars of Voters checked up and certified the two hundred and fifty-two signers as registered voters of this city, and at 9.40 a. m., December 6, 1922 the papers were in the hands of Elmer E. Clark, City Clerk, as required by law to place the name of the candidate upon the ballot. You will, therefore, have an opportunity of choosing for the Board of Public Works a man in overalls, but one who knows all about the practical side of that department of city affairs.

Joseph Sacco,

LEGION ELECTS NEW OFFICERS

Frank E. Booma Post, No. 6, American Legion, held a very lively and interesting meeting last evening at the Memorial Home. The officers for the ensuing year were elected, plans for the entertainment of the disabled veterans in the Naval Hospital were discussed, reports on the dance and hope chest were made, and the announcement was made that an orchestra composed of Legion members would be organized soon.

At the election the following members were elected: Commander, Daniel S. O'Brien; senior vice commander, Clyde G. Robinson; junior vice commander, Eugene F. Daley; adjutant, Albert Bennett; finance officer, George Lolloy Harmon; historian, Manny Sliers; chaplain, James E. Colprit.

The members of the Legion plan to entertain the disabled veterans at the Naval Hospital on some day during the week preceding Christmas. This day will be long remembered by the inmates. Present plans call for decorating the hospital in holiday style, placing Christmas trees in every ward, and giving each patient a present. A social and dance will also be included in the program. The Legion plans to buy a pool table to be placed in the hospital for the benefit of the men confined there.

The committee in charge of the dance and the hope chest reported that both affairs were very successful financially for the Post.

A very interesting membership campaign will be carried on later and the Legion expects to enroll every man who is eligible to be a member.

An orchestra composed entirely of Legion members is to be organized soon and will make its first appearance at the installation of officers which will take place Jan. 12, 1923.

Attention was called to the fact that the Legion is cooperating with the Red Cross in the hospitalization work on the Navy Yard.

NOTICE

Sisters of Fannie A. Gardiner Rebekah Lodge, No. 82, please meet at Odd Fellows Hall Sunday, Dec. 10 at 1.30 p. m. to attend the funeral services of the late sister Grace Yeaton. The funeral services at the Middle St. Baptist Church at 2.00 p. m.

MABELLE WARDWELL,
Noble Grand.

2t d8

New California York state yellow eyed and kidney beans at Payne's.

These big, easy, full back, unlined overcoats are making warm friends. The raglan shoulders make it the most comfortable coat you ever put on. It has a style of its own and pronounced individuality. A special "Stein-Bloch" in this model at $39.50.

Business suits with a business air; distinctive, conservative, three buttons, slightly form fitting, smart effect —$30.00, $32.50, $35.00.

HENRY PEYSER & SON
"Featuring Stein-Bloch Smart Clothes"

Gifts of Utility Hardware

SLEDS, SKIIS, SKATES, POCKET KNIVES, CARVING SETS, THERMOS BOTTLES.

PRYOR-DAVIS CO. Inc.
THE OLD HARDWARE SHOP
36 Market Street, Portsmouth, N. H.

SLEDS!
$3.00 SLED
$1.89

Don't Wait Until They Are All Gone, But Come Now.

(A Few Pieces of Our Dollar Aluminum Assortment Left)

PORTSMOUTH FURNITURE CO.
THE MONEY SAVING STORE
Cor. Deer and Vaughan Sts. Near B. & M. Depot.

35 Middle Road For Sale
The Philbrick House
One of the most attractive small residences in the city, on a high lot on corner of two streets in the best residential section. The house has eight rooms and attic, bath, hot water heat and electric lights. A sunny pleasant home for anyone. Inspection by appointment.
Frank D. Butler
EXCLUSIVE AGENT.
Real Estate and Insurance.
5 MARKET ST.

TAXI CALL 22

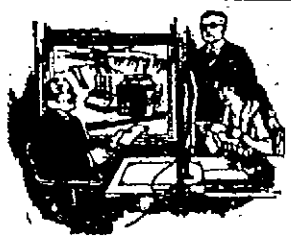

CHATS WITH YOUR GAS MAN'

DO you know that one of the few times the typical family gathers together is at meals? And that if meal time means cold food from the store or "eating out," the most valuable means of training and education in the home is overlooked?

The gas companies of the country are keenly aware of this situation and they are throwing all their strength into spreading the gospel of home life. At Atlantic City the other day, the gas men were told that it is up to them to bring the American women back to the wholesome conditions which were the basis of American life before the war made wage earners out of home makers.

This is a tremendous assignment to give us, but we are well equipped for it. For more than a century, our business has been to convert houses into homes and to elevate the nation's standard of living. With the public's cooperation, we will continue this good work in the future.

PORTSMOUTH GAS COMPANY

$1800
Buys 8 Room House with Electric Lights, Gas and Toilets. Heat can be installed at a small cost.
Fred Gardner

CHRISTMAS STATIONERY SALE

Our annual Christmas Stationery Sale is now on. We have some splendid bargains in Eaton's Highland Linen and Crane's Linen Lawn. The regular selling prices of these boxes was $1.25 to $1.75.

Sale Prices 69c, 79c, $1.19

All are in large beautiful gift boxes, and we have them in white and all the popular tints. Come in today and make your selection.

HASSETT'S
131 Congress Street.
OPEN EVERY EVENING

Denatured Alcohol
HARRY T. WENDELL
2 Market Square